AN INDEPENDENT REPUBLICAN NEWSPAPER

The Newspaper That Goes Home and Stays

THE CLEARFIELD PROGRESS

THE WEATHER

Partly cloudy tonight and Friday.

Volume X | CLEARFIELD, PENNSYLVANIA, THURSDAY, MARCH 30, 1916 | NUMBER 262

GERMAN ATTACK ON EAGLEPOINT MAKES SITUATION WORSE

Rupture of Diplomatic Relations Would make Settlement of Sub Issue More Likely

Officials Awaiting Proof from England of Attacks on a Number of —Vessels—Captain of Sussex Swears Vessel was Torpedoed.

Washington, March 20.—(By United Press)—Complete settlement of the submarine issue was the principal business before administration officials today. Many of them believe that this was more likely to be accomplished after a rupture of diplomatic relations with Germany than before. Notice of the attack on the steamer Eaglepoint with an American aboard merely served to tighten the tensely drawn situation.

Officials were awaiting the arrival from England of proof of alleged submarine attacks on a number of vessels. There was a strong conviction that these would prove full and satisfying. It was made plain it was to be satisfactory to the administration in the submarine controversy. Dispatches from London and Berlin brought forth a show of interest but only passive.

British officials, according to the newspaper advices, declared that many German undersea boats have been launched upon a new campaign of terrorizing and have been sinking an average of four boats a day. Captain Moufet, commander of the Sussex, today sent his sworn statement that the channel liner was torpedoed.

Admiralty officials expressed the belief that the submarines acting under direct orders from Berlin in their "indiscriminable and unwarning" attacks upon unarmed merchantmen. Reports from Berlin said that through the action in a private conference of Reichstag leaders the submarine crisis in the German Reichstag "has completely passed."

ANNIVERSARY BANQUET OF I. O. O. F. TONIGHT

Members Will Celebrate Seventieth Anniversary With Banquet

The members of the I. O. O. F. will hold their annual anniversary banquet this evening in the lodge rooms on Market street. They will celebrate the seventieth anniversary of the founding of this lodge. An excellent musical program will be given after the banquet. An orchestra from the College of Music assisted by Miss Norris, Miss Pletcher and Mrs. Richard Patterson, will furnish the music.

MAY 25 SET AS GOOD ROADS DAY IN PENNA.

Harrisburg, March 30 (By United Press.)—Thursday, May 25th was today set by Governor Brumbaugh as Pennsylvania's second annual good roads day. In issuing the proclamation the Governor remarked on the success made since the first good roads day on May 26th, 1915.

BERNSTORFF CALLS AT STATE DEPARTMENT

Discusses Pending Commercial Questions with Secretary.

Washington, March 30. (By United Press)—German ambassador Bernstorff called at the state department at noon today. Bernstorff spent a few minutes with consular Polk. It was made known afterwards that his visit concerned pending commercial questions and that the recent destruction of ships bearing Americans was not discussed.

BROWN, THE TAILOR SAYS:

"If the truth's a knock, then keep the hammer moving." We want to drive one nail home. New York is the style center of the Universe. It has Paris, London and even Clearfield beaten a mile. That's why we say, "If you want style and real clothes value, order your clothes in Clearfield but have them made in New York."

SUPERVISORS TO ENJOY SPLENDID PROGRAM APRIL 5

Full Attendance Promised For Convention Scheduled For Clearfield Next Month

Illustrated Lecture by Officials of Highway Department to Form Interesting Feature of Program.

Tuesday, April 5, will be something of a "good roads" day in Clearfield when the road supervisors of the county meet in convention here, notice of the convention having been sent out several days ago by Secretary H. B. Swoope, of Madera. It is believed that all of the 87 supervisors of the county will be on hand to take part in the day's program, which will include many interesting features.

One unusual attraction for the road men will be a moving picture exhibition at the Avon theatre, which will be produced under the direction of the State Highway department, to supplement a lecture to be delivered at the same time on modern road-building.

These pictures are graphic, and illustrate in simple but impressive manner the things to avoid in road building and maintenance.

The reports of the district secretaries, and a comparison of notes will form a feature of the afternoon program, which, in full, is as follows:

Morning Session

Meeting called to order at 11 a. m. Roll Call. Appointment of committees. Lecture, illustrated by moving pictures at The Avon. Afternoon session: Meeting called to order at 1:15 p. m. Twenty minute talk by Fred Weaver. Report of districts by roll call. Report of committees. Election of officers. Adjournment.

INVESTIGATION OF N. Y. C. WRECK BEING MADE TODAY

Railroad Officials to Refute Charge That Signals Did not Work

Cleveland, March 30.—(By United Press)— Three main questions were before the state and federal officers investigating the railroad wreck today. They were:

"Did Engineer Hess fail to see a block signal set against him to protect the first section of his train?"

"Did Towerman Ernst fail to set such a signal against Hess?"

"Did the signal apparatus work properly?"

By the facts of the wreck the train crews of the first section of No. 86 and of the Limited have been practically freed from blame. Formal versions of the affair were to be given out today. The New York Central company was expected to give evidence to refute Ernst's allegations that the signal did not work properly.

EDUCATORS TO DISCUSS ART AND THE GARY SYSTEM

Chicago, March 30.—(By United Press)—Educators from all over the country especially from Middle Western states, came to Chicago today in the interest of vocational education The annual convention of the Vocational Education association of the Middle West began a three days meeting.

Every phase of vocational learning will be discussed. Art will receive an unusual share of attention and the Gary school system will be discussed as a vocational system. Tomorrow morning, the delegates will visit the Chicago schools.

Among the speakers are: Professor Christia, Purdue university; Lucinda W. Prince, director school of salesmanship, Boston; Messrs. Wulfing and Swartz, Gary Ind.; superintendent Hugres, Syracuse; Principal Grady, of the New York city schools who represents the Ettinger system; Charles A. Prosser, director of Dunwoody institute, Minneapolis and secretary of the National society for the promotion of industrial education; and Superintendent John D. Shoop.

SUPPER

The ladies of the W. C. T. U. will serve a fine supper in the Baptist church Saturday evening, April 1st from 5 o'clock to seven.

Menu

Ham and Eggs

Creamed Potatoes Cabbage Salad

Cut Fruit

Bread Butter Tea Coffee

Price 25c

Waiting for Mexican Uprising in Juarez, Across from El Paso

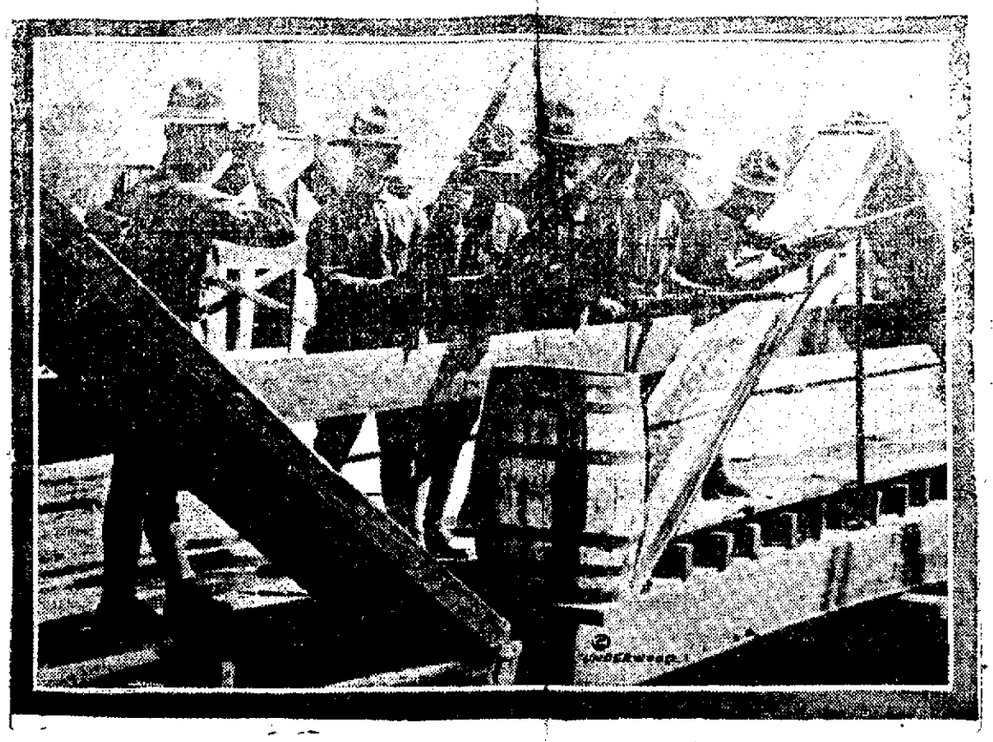

American troops armed to prevent an uprising of Mexicans of Juarez against El Paso, which is just across the international bridge over the Rio Grande river, are on guard night and day. This photograph shows these soldiers ready with their rifles when it was rumored the Mexicans were ready to cross the bridge.

BENEFIT FOR THE HOSPITAL TO BE GIVEN TOMORROW

Opera House Donates Entire Proceeds to Worthy Cause--Tickets now on Sale

Excellent Program Being Prepared For Friday Evening— Captain Clark Markes Statement.

The Opera House has been turned over for Friday night to the Clearfield hospital for a benefit performance for which a particularly attractive program is arranged. The house is giving the hospital the entire proceeds of the evening and those interested in the hospital and its needs are exerting every effort to secure a packed house.

Captain Thomas E. Clark, manager of the opera house, made the following statement this morning concerning the benefit which will be of interest to all who support it:

"Realizing the need of cooperation on the part of every citizen of Clearfield in the hospital benefit that will be held at the opera house tomorrow, Friday evening, I wish to make this announcement:

"The Opera House company is furnishing everything connected with the entertainment, FREE OF ANY CHARGE, and every cent taken in will go to the ladies who are in charge of this benefit. We are not only giving up our night's receipts, but paying all the expenses out of our own pockets.

"NOW IT IS UP TO YOU.

"Buy tickets, attend the performance and every cent that you put out will go to the most worthy institution in our community, 'The Clearfield Hospital.' "

C. OF C. OFFICERS AND GOVERNORS MEET TONIGHT

The officers and Board of Governors of the Chamber of Commerce meet tonight at 7:45 o'clock to determine upon the future policy and plans of the organization relative to interesting new industries to locate in Clearfield and to transact other important business.

Urgent questions will be considered and a full attendance is desired.

SPRING VACATION STARTS

Spring vacation of the Clearfield public schools started today. No sessions will be held until next Wednesday morning when the students again resume their studies. Many of the out-of-town students left this morning for their homes in different parts of the county for a weeks visit with their parents.

Valuable Truck and Poultry Farm FOR SALE

22 acres, under good state of cultivation. Good house and barn. 3½ miles west of town. Price $850.

E. V. BROWN,

H. & C. phone Real Estate Broker

VILLA LOCATED AT SANTA THOMAS WITH DODD NEAR

Troops Imperiled by Lack of Supplies, 300 Miles From Border

El Paso, March 30. (By United Press)— Panco Villa was located, in unofficial advices today, at Santa Thomas 60 miles southeast of Madera, Chihuahua. If the report is true American troops now 300 miles south of the border, are on Villa's heels. Colonel Dodd's vanguard was reported to have reached Madera two days ago.

Santa Thomas is close to the Mexican northwestern line but pursuit by rial is impossible as forty railway bridges in that territory were destroyed in January. As the report probably required a day or two to reach the border Villa is presumed at this time to have reached the hold of the Guarrero mountains.

Though Dodd's troops are believed to be on his heels the bandit and his followers are expected to be able to hide in the mountains for many days. With the troops 300 miles from the border and imperiled by lack of supplies, the Mexican northwestern railroad officials today announced that it will be impossible to send any munitions over its line before Saturday with the present equipment.

San Antonio, March 30.—Official reports received at army headquarters today declared that Villa has reached the Guerrero mountains and that Colonel Dodd's advanced cavalry has marched to the southwest from Chihuahua City. Villa is reported to have split his forces into three divisions after leaving El Valle taking personal command of only a score of men.

PRICES IN GASOLINE TO BE INVESTIGATED

Attorney General Will Investigate Sensational Rises in Price.

Washington, March 30. (By United Pres.)—A resolution calling on the attorney general to investigate whether the sensational rises in gasoline prices are due to any unlawful combination was adopted without dissent by the Senate today. At the same time an open congressional investigation of the subject was announced by chairman Van Dyke of a sub-committee of the house mines comittee. The Senate resolution was offered by Senator Martine, of New Jersey.

DANIELS TELLS PLAN TO INCREASE NAVY PERSONNEL

Washington, March 30. (By United Press.)—Appearing before the house naval committee today Secretary of the Navy Daniels told about his plans to increase the navy personnel by 14,152 men and to warn the committee against giving too much heed to views of naval officers who had not agreed with the general board. Today, tomorrow and Monday will be the last days for hearing.

Mrs. Creighton Graham, and Mrs. Thomas McCorkle called at the home of Mrs. W. H. Zeigler today.

GIRL WANTED — For general housework. Apply Progress.

COMMISSIONERS TO MEET FARM BUREAU HERE DURING APRIL

Organization Expected To Be Completed In July--Expert Will Be Sent Soon

Clearfield County Well Adapted to Work and Farmers are Almost Unanimous in Favor of Proposition.

The Clearfield county commissioners have granted a hearing to the County Farm Bureau Committee, which will take place in Clearfield on Saturday, April 8th, at 9:30 a. m. W. H. Paterson is chairman of the committee.

The officers of the County Farm Bureau are:

Peter Gearhart, president, Clearfield, Pa.; Chas. Goodlander, vice president, Salem, Pa.; H. D. Watts, vice president, Kerrmoor, Pa.; F. B. Lee, vice president, Clearfield, Pa.; H. E. Bodine, secretary, Clearfield, Pa.; L. E. Weber, treasurer, DuBois, Board of Managers:

M. I. McCreight, DuBois, Pa.; H. E. Owens, Clearfield, Pa.; C. W. Langsford, Houtzdale, Pa.; Geo. W. Wachob, Luthersburg, Pa.; Ed. Billott, Karthaus, Pa.; T. L. Way, Curwensville, Pa.; Peter Gearhart, Clearfield, Pa.

County superintendent schools, C. A. Weisgarber will co-operate with the Bureau.

As soon as the organization is completed, which will be when State College assigns a farm demonstrator to Clearfield county, active work will commence. This is expected about July first. The expert will become secretary of the Bureau and take active charge of the work.

The State of Pennsylvania already has twenty-two (22) farm bureaus in active operation in as many counties, as follows: Erie, Warren, Bradford, Mercer, Lycoming, Butler, Luzerne, Allegheny, Cambria, West Moreland, Blair, Berks, Montgomery, Chester, Lancaster, Bedford, Fayettte, Greene, Lackawanna, Columbia, Washington and Beaver.

In addition nine other counties are fully organized and awaiting the appointment of demonstrators: Tioga, Susquehanna, Jefferson, Lehigh, Bucks, Somerset, Lawrence, Indiana Delaware.

Other counties are rapidly getting in line.

Clearfield county is well adapted to the work and a good man can work wonders here. The farmers are almost unanimously in favor of the Bureau, the petitions presented to State College having several hundred signatures.

Delegations will come to Clearfield on April 8th, from DuBois, Grampian, Curwensville, Mahaffey, and other sections of the county to show their interest in the movement.

Every farmer interested in scientific agriculture, who can be present, should be here. It is hoped that the attendance will be large. The meeting will be held in the court house.

THE POSSIBILITY OF A STRIKE NOT NOW REMOTE, IS BELIEF

Failure of Conference to Reach Agreement May Result In A General Walk-out

Sub-Committee Now Engaged in Re-Framing Demands of the Miners for Reconsideration by Committee.

Serious possibility of a strike in the bituminous field is suggested in the stalemate which has been reached between the miners and operators now in convention in Philadelphia.

The appointment of a joint committee to re-frame the scale was expected. Those familiar with conditions also expected the rejection of the demands of the miners in toto, in order that in the reframing of the demands the operators migh prevent the inclusion of clauses which the miners did not expect to get, but which presented agreement on any of the articles until those most seriously objected to were removed.

According to the best information obtainable the miners are determined not to accept any scale offered by the operators which does not include article 10, requiring the operators to deliver all cars to and from the miners' working place. The tendency of the last three days of the conference which indicated that the miners were set upon the adoption of the Pittsburgh scale is considered of less importance than Article 10, or any other obstacle which stands in the way of an agreement.

At yesterday morning's session of the joint conference of the miners and operators in this district, the operators submitted the scale which is now in force for a further period of two years. The present agreement expires on Saturday, April 1st, and the operators wish to extend this agreement until April 1st, 1918. The miners rejected this proposition without discussion and the operators rejected the miners' scale.

Further negotiations were left to a sub scale committee which held its first meeting at two o'clock yesterday afternoon. This committee has no power to decide o na scale but will formulate suggestions for the scale and submit them to the joint conference for adoption.

The members of this committee are as follows: Representing the operators, C. E. Maxwell, Harry Boulton, J. P. Cameron, I. A. Boucher, W. R. Wilburn, B. M. Clark. Representing the miners, Charles O'Neill, F. E. Waite, E. A. Cairne, George Bassett, John Brophy. Ex-officio, James Purcell and William Diamond representing international pesident, White.

HIGH SCHOOL STUDENTS HOLD A MOCK TRIAL

Former Judge Smith Presides at Trial of Walter Kennard Chicken Thief

Yesterday afternoon the High school held a mock trial which was a complete success, Former Judge Allison O. Smith was on the bench and presided over the trial of Walter Kennard charged with stealing ten chickens from Samuel Mirkin's coop. Sentence was suspended on the defendant as this was his first offense and evidence was not strong enough against him to warrant a sentence to the county jail.

Orvis Johnson the proscuting attorney had woven a chain of circumstantial evidence around the crime. Howard Stewart ably defended his client in the proceedings. Miss Ethel Boyce was the chief witness on the defendant's side.

WEALTHY FASHIONABLES TURN TO CARRIAGES

New York, March 30.—(By United Press)—The demand among eastern fashionables for thoroughbred carriages horses during the last month indicates a reversion to hoof-drawn instead of motor driven pleasure vehicles this spring, horse dealers here said today. They added that the rising price of gasoline had nothing to do with the change.

LAST PENNSYLVANIA HANGING

Philadelphia, Pa., March 30.—The execution of James Reilly, which takes place at the Eastern Penitentiary today, will be the last legal hanging in Pennsylvania. Reilly's crime, killing his wife, was committed prior to the enactment of the electrocution act.

"KELLY POOL," A FAVORITE INDOOR SPORT, GETS JOLT

County Detective Arrests Proprietors of Four Establishments in Raid Last Night

Two Proprietors Enter Plea of Guilty This Morning and Receive Stiff Fines.

One of Clearfield's most popular "indoor sports" received a body blow last night when County Detective Jeffries rounded up four pool rooms who are charged today with permitting "Kelly Pool" to be played on their tables.

This morning two of the proprietors, Edwards and Davis, waived hearing, and entered pleas of guilty to the charge of permitting gambling in their rooms. Part of the charge was that "punch boards," a game of chance of a very mean form, was played openly.

After hearing the evidence in the case Judge Bell declared that he would deal leniently with these young men because of their good records and frankness in explaining the case to the county the sum of $125.00 which they received as their share of the "punch board" game and an additional sum equivalent to a fine of $50, upon which conditions he suspended sentence for six months.

Cases against Healey, Goss, and Irwin will be given a primary hearing before 'Squire Chorpening this evening. A number of witnesses are to be called in each case, indicating that pleas of not guilty will be entered by each of the defendants.

TWELVE MEN ENTOMBED and the mine is believed to be afire.

Explosion Puts Fans Out Which Hinders Rescuing Parties

Johnstown, March 30.—(By United Press)— Ten or twelve men are entombed in the Robinds'e mine of the Conemaugh Smokeless Coal company at Seward ten miles west of Johnstown, following an explosion at 8:45 o'clock this morning. The explosion put the fans out of commission and the mine is believed to be afire.

The company's electrician is in the mine and an electrician has been sent from Johnstown to repair the fan. Until it is in operation the rescuing parties that have been organized cannot enter the works. Several autos carrying officials of the company and the first aid crew from the Cambria Steel company arrived at 9:45 o'clock this morning. It is feared the entombed men will be suffocated before the rescue parties can reach them.

STUDENTS RECITAL WILL BE GIVEN THIS EVENING

Interesting Program of Vocal and Instrumental Selections Will be Given

This evening the students of the Susquehanna College of Music, will give a recital in the auditorium of the college building on Locust street. The recital which is free will start at eight o'clock. Every one interested in music is cordially invited.

Program

Piano-Ensemble,, Rondo-Villanoise — Dennee

Katherine Musser — Margaret Waterworth

Catherine Wallace — Lorene Farrell

Piano a) Uncle Remus — Grant-Schaefer

b) Raindrops — Kern

Annie Margaret Connelly

Piano-Will o' the Wisp — Mary Baker

Piano-Sonatine, Op. 20, No. 1 — Kuhlau

b) Fireflies — Grant-Schaefer

Annie Martha Way

Violin-Petite Berceuse — Herrmann

Robert Kurtz

Piano- Bravura, from Six Melodic Etudes — Florence Newell Barbour

Margaret A. Waterworth

Piano-Scarf dance — Chaminade

Catherine Wallace

Piano-Minuet — Paderewski

Margaret M. Johnson

Contralto-a) Good-bye — Tosti

b) Absent — Metcalf

c) Good-night, Good-night, Beloved — North

Media Elizabeth Shaw

Piano-Silver Stars Mazurka — Rubinstein

Lorena Farrell

Piano-Romance, Op. 44 — Rubinstein

Elizabeth Ann Pilkington

Piano-Minuet in G — Beethoven

Evelyn Burkett Smith

Piano Duett-March of the Toy soldiers — Grant-Schaefer

Mary Baker and John [illegible]

NEWSPAPER ARCHIVE®

THE CLEARFIELD PROGRESS

Published every day except Sunday by the Progressive Publishing Company, Denning Building, Clearfield, Pennsylvania.

LEONARD R. BROOKS, Managing Editor

OFFICERS:

ROBERT H. SOMMERVILLE, President
LEONARD R. BROOKS, Vice President and General Manager
G. A. STEWART, Sec. and Treas.

R. & C. Phone, No. 176 Bell Phone, No. 47

TERMS OF SUBSCRIPTION:

One Year ..... $2.00 Three Months ..... .75
Six Months ..... $1.50 One Month ..... .25

Entered at the Post Office at Clearfield, Pennsylvania, as second class mail matter.

THURSDAY EVENING, MARCH 30, 1916.

Some of our young men are going to give up "Kelly Pool" during Lent.

The truthful criticism of a friend often wounds more deeply than the accusation of an enemy.

Summer solstice approaches. Time to get on the mailing list for Congressional garden seed.

This is getting fierce! Here Felix Diaz has started another Mexican revolution, which will be of much annoyance to the note-writing bureau of the white house.

This is ideal weather for road dragging. Highway authorities say that two weeks of it will put every road in the county in first class condition. Go to it!

The Rainey tariff commission bill is not the first of the administration's admissions of error in tariff legislation. We are of opinion that the Democrats cherished tariff revision downward too long as a slogan, and gave it too little thought to its practicability.

WATER, WATER EVERYWHERE—

The streets are full of slush and dirt
The mains are full of water
The hose houses are full of hose

And all that's needed to clean up the down-town paved section is an order from some one in authority t give the streets a thrugh flushing befre these pleasant days give way to winter's post season antics.

PREPARING SHARP CHARGES.

The morning dispatches say that the state department at the direction of the President, is gathering "all possible evidence of Germany's violation of pledges with respect to submarine warfare" with a view to the preparation of "sharp charges" against the German government. Wonderful! Wonderful! We can almost see the Kaiser squirm in anticipation of another one of those "near ultimatum" notes!

HELP THE ROADS TO HELP US.

President Wilson now openly recognizes the need for quick action on our country's transportation problem. He has wisely urged Congress to take up the matter without delay. It is to be hoped that when Congress does consider this most pressing question it will settle it in a spirit of real statesmanship. Our whole population has now felt the need for some drastic additions to the fundamental railroad law.

First, the Interstate Commerce Commission should be the supreme body to decide upon wages as well as upon rates. So long as it can fix rates and strikers can settle wages railroads will be helpless.

Second, the absurdity of permitting the Postiffice Department arbitrarily to establish the rate of pay for hauling one class of commodity regardless of the cost of service rendered must now be apparent even to the most rabid railroad baiter. The Interstate Commerce Commission is the body which should fix all rates for all commodities.

Third, there should be a federalization of railroads. At present any one of the forty-eight local State public service commissions may veto the work of any one or every one of the other forty-seven commissions. Railroads are essentially interstate. Even what appears to be purely local traffic is in nearly every instance influenced by outside or interstate rates and conditions.

'It would seem," writes the President, "as if the whole movement of our trade and industry waited on satisfactory solutions of our problems of transportation." It undoubtedly does wait upon it and it cannot thrive upon a broken-down or inefficient or insufficient aggregation of carriers.

The railroads must not be the masters of our country but the servants thereof; but in order to become the altogether fruitful servants they should be, they must be financed and equipped up to a high standard. None but fools would today finance any enterprise over which irresponsible and political-serving bodies stand with blackmailing clubs.—Public Ledger.

CAN YOU READ BLUEPRINTS?

The Y. M. C. A. Night School

OFFERS A COURSE IN

MECHANICAL DRAWING

Monday Evenings, 7:30 to 9:30

TUITION $2.50 FOR TEN WEEKS

You are invited to attend the session, Monday, April Third

For Closer Relationship Of The Two Americas

Washington, D. C., March 30.—Further effort to bring to reality some of the suggestions as to methods for arranging a financial, commercial and industrial approachment between all the republics in the two Americas is to be made by the conference in Buenos Aires, beginning next Monday.

An international high commission was authorized last May at the Pan-American Financial Congress in this city, to consist of nine members from each of the American republics. Members representing the United States have now arrived in the Argentine capital in readiness for the conference. They are Secretary of the Treasury McAdoo, chairman; Senator Duncan U. Fletcher, of Florida; Andrew J. Peters, assistant secretary of the treasury; Samuel Untermeyer, of New York; Paul M. Warburg, of the Federal Reserve Board; John H. Fahey, of Boston, representing the Chamber of Commerce of the United States; E. H. Gary, of New York, head of the United States Steel Corporation, and George M. Reynolds, president of the Continental Trust Company, of Chicago.

A uniform monetary system for the two Americas is probably the most important subject scheduled for consideration by the conference. At present nearly all of the nineteen American republics have different monetary systems. Aside from the United States, scarcely any, except Peru and Bolivia live up to the gold standard of circulation as well as of exchange. To bring them all to a uniform system the United States section will recommend to the Central and South American sections of the High Commission serious self examination of how these varying systems in neighboring countries have panned out, what attempts have been made to maintain a fixed ratio of conversion of foreign drafts into local fiduciary money and vice versa. Also how far will they go toward standardizing their money, in guarantees, or towards establishing a common unit of exchange?

Other topics proposed by the United States section for discussion at the conference are as follows:

Necessity for better transportation facilities between the American republics, and means of securing them.

Improved banking facilities; extension of credits; financing of enterprises, public and private.

Arbitration of commercial disputes.

Negotiable instruments—bills of lading, warehouse receipts.

Uniformity of customs regulations and classification of merchandise

Postage rates; parcel post and money order facilities.

Cable rates; wireless telegraphy.

Commercial travellers and their samples.

Patents, trade marks and copyright.

GEN GAVIRA, MAN OF 33RD DEGREE POLITENESS

Juarez, Mex., March 30—(By United Press)—The politest man in Mexico has office room in a 'dobe ruin about five minutes' walk from the international bridge. He was unusually polite today.

He is commandant of the Carranzista army of Chihuahua. Name, Generale Gabriel (Etc.) Gavira. He talks English mostly with his shoulders and hands, but his motto is "we strive to please." To most questions his answer is:

"I dunno. I tak' all my—what you call him?—orders from my jefe primero." (First Chief).

"Well, what does Carranza say?"

"I have no instruction." Gavira grins. "Then he tows you over to this war coop and proceeds to tell you all about how his men are going to capture Villa within twelve hours. All the time he exudes thirty-third degree politeness—and no news.

CAPTAIN WAITS 3 YEARS TO ENTER MEXICO

El Paso, Tex., March 30—(By United Press)—A lean figure in khaki stalked into the lobby of the Sheldon hotel tonight and sank into a seat. He wore the double bars of a captain. He had the look of a boy who has been denied something he has put his soul into longing for.

The captain's air attracted the attention of a newspaperman. The latter bore down on the officer and greeted him with:

"You didn't go in, captain?" The officer's features twisted as though from actual physical pain.

"I—I'm not going," he said slowly. He tried to smile, but it was a sorry attempt. "I'm on the sick list," he hurried on, releasing his pent-up protest against the break of luck in a torrent of words. "I've been in the hospital 55 days. Just got out. Got to go to Hot Springs. Abdominal trouble.

"Been waiting for this chance three years. Just as the opportunity arrives, I'm invalided. Got to play derby while the rest of the fellows are having the fun. It's—it's hell! That's what it is. I—" He broke off abruptly, startled at his own unusual vehemence.

"Guess I've said enough," he growled. The officer was Captain Babcock of the Thirteenth Infantry.

Treat Children's Colds Externally

Mother! Quickly relieve little sufferers with injurious internal medicines. Vick's Vapo-Rub, applied externally, relieves congestion as it vapors and by absorption penetrates the skin. Vick's can be used freely with perfect safety on the youngest member of the family. 25c, 50c, or $1.00.

VICK'S VAPO-RUB

Clearfield Water Company Makes Inducement For Prompt Payment of Water Bills

A discount of 5 per cent. on bills for water furnished after April 1st, 1916, will be given to consumers that pay their bills by the 10th of the first month of the quarter for which bills are rendered, but consumers having unpaid bills for water furnished prior to April 1st, 1916, will be required to pay old bills first before any payments will be applied to bills subject to the discount of 5 per cent.

Bills will be rendered as heretofore on the first day of each quarter.

Failure to receive bill will not entitle consumer to the discount if payment is not made by 10th of first month of quarter.

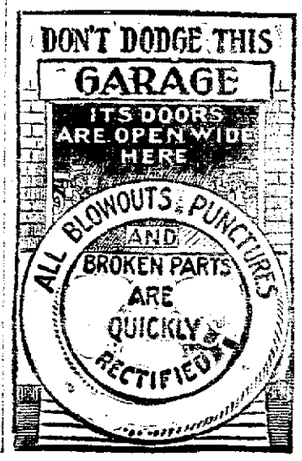

Sooner or Later
You'll Buy
An Overland
Why Not Now?
You'll
Get There Sooner in
An Overland

LEE GARAGE CO.
CLEARFIELD, PA.

COAL COMPANY FACES BIG FINE

Trenton, N. J., March 30.—Judge Rellstab, of the United States District Court, has fixed tomorrow as the day when the Lehigh Coal and Navigation Company will be sentenced on 27 counts of an indictment charging it with receiving rebates from the Central Railroad of New Jersey, for coal shipments from Nesquehoning, Pa., to Elizabethport. The verdict of guilty was returned by a jury last week. Although the verdict would admit the exaction of an aggregate penalty of $540,000, or $20,000 on each count, it is anticipated that the fine will not exceed $200,000 the penalty imposed upon the Central Railroad, of New Jersey, for granting the same rebates as were involved in the coal company's case. This is the last of the government's cases against the Central Railroad Railroad and the Lehigh Coal and Navigation Company, so far, at least, as pending indictments are concerned.

SUFFRAGISTS ACTIVE IN SOUTH

Memphis, Tenn., March 30.—The first series of important State conventions to be held in the South this spring in the interest of woman suffrage met in Memphis, today under the aspices of the Tennessee Equal Suffrage Association. Mrs. Carrie Chapman Catt, president of the national organization, is among those in attendance.

GLASS OF SALTS CLEANS KIDNEYS

If Your Back Hurts or Bladder Bothers you, Drink Lots of Water

When your kidneys hurt and your back feels sore, don't get scared and proceed to load your stomach with a lot of drugs that excite the kidneys and irritate the entire urinary tract. Keep your kidneys clean like you keep your bowels clean, by flushing them with a mild, harmless salts which removes the body's urinous waste and stimulates them to their normal activity. The function of the kidneys is to filter the blood. In 24 hours they strain from it 500 grains of acid and waste, so we can readily understand the vital importance of keeping the kidneys active.

Drink lots of water—you can't drink too much; also get from any pharmacist about four ounces of Jad Salts; take a tablespoonful in a glass of water before breakfast each morning for a few days and your kidneys will act fine. This famous salts is made from the acid of grapes and lemon juice, combined with lithia, and has been used for generations to clean and stimulate clogged kidneys; also to neutralize the acids in urine so it no longer is a source of irritation, thus ending bladder weakness.

Jad Salts is inexpensive; cannot injure; makes a delightful effervescent lithia-water drink which everyone should take now and then to keep their kidneys clean and active. Try this, also keep up the water drinking, and no doubt you will wonder what became of your kidney trouble and backache.

Telegraphy Taught Free

The Pennsylvania Railroad wishes to train its own Telegraph Operators and Train Dispatchers.

For this purpose it maintains a School of Telegraphy at Bedford, Pa.

Graduates are Assured Permanent Employment with the Pennsylvania Railroad.

Skill in telegraphy and train dispatching means OPPORTUNITY in railroad work.

For particulars write to
THOMAS SADDINGTON,
Manager.
School of Telegraphy,
Bedford, Pa.

RETIRES AFTER TRAVELLING FOUR MILLION MILES

London, March 30—(By United Press)—Thomas Kinsey, dean of transatlantic pursuers, ended his eleven hundredth round trip across the ocean when he arrived here today and began his will earned retirement. His first crossing was from Liverpool to Philadelphia, in 1853. Maritime experts estimate that in his career of 63 years on the water Kinsey has traveled four million nautical miles.

WHITE LIGHT FLOUR

$1.60 The Sack

A full carload of this popular brand is on the way and will arrive here about April 5. Orders now being taken at either store. Every sack guaranteed to give full satisfaction or money refunded.

WORKMAN'S CASH GROCERY

FOR SALE

Ten (10) shares of the stock of The Progressive Publishing Company, Inc., of Clearfield, Penna. Par value $10 per share. Price $12.50 per share. Address all communications to

F. B. JOHNSTON,
Curry Run, Penna.

NEWSPAPER ARCHIVE® NEWSPAPER ARCHIVE®

CLASSIFIED ADS

Spot Cash Paid for all kinds of used and second-handed articles such as brass, copper, iron, zinc, etc. Top prices for rags. Abe Novey, Bigler avenue. H. & C. phone 115x3.M.21

WANTED—The Shade Tree Commission desire to purchase a number of old gum trees. M. 27 tf.

WANTED—Will pay fair prices for rare old China plates and other dishes, brass candle sticks, antique furniture, etc. State what you have and address letter to "Antique" care Progress office. S.W.-6t

FOR RENT—House on corner of West Pine and Weaver streets. At present occupied by W. I. Lewis but will be vacant May 1st. Also building lots for sale size 50x50. Call on Mr. Lewis or write Arthur W. Smedley, Jersey Shore, Pa. M.24-3t

FOR SALE — Shoats, 75 to 90 pounds. Inquire Sunnyside farm, Lawrence township or J. A. Frank, Curwensville, Pa. Bell Phone. M8-tf

FOR SALE—Kitchen range, go-cart, lawn mower and a few other household articles. Apply 6 Water St.

All persons having waste paper of any description please call Y. M. C. A. or Mrs. Fred Irvin of Walnut street. A wagon will be sent for it. The Y. M. C. A. is saving old paper to buy equipment. M. 15-tf.

ANNOUNCEMENT FOR MAY PRIMARY

(Primary Election, May 16th, 1916.)

FOR CONGRESS
CHAS. H. ROWLAND,
of Philipsburg, Centre County

We are authorized to announce the name of Chas. H. Rowland, of Philipsburg, Centre County, as a candidate for re-election for a second term to Congress, under the customs and usages of the Republican voters, and Republican organizations of the 21st Congressional District, composed of Clearfield, Centre, McKean and Cameron Counties, at the uniform Primary Election to be held on May 16, 1916.

FOR ASSEMBLY
W. E. PETERSON,
of Morris Township, Pa.

Subject to the action of the Republicans of Clearfield County at the Primary Election, May 16, 1916. Postoffice. Munson, Pa.

A. S. Moulthrop, of DuBois, announces himself as a candidate for the general assembly, subject to the action of the Republicans of Clearfield at their primary election, May

FOR NATIONAL DELEGATE.
WILLIAM I. SWOPE,
of Clearfield County, Clearfield

We are authorized to announce the name of William I. Swope, of Clearfield, Clearfield County, as a candidate for Delegate to the Republican National Convention, to be held in Chicago, June 7th from the 21st Congressional District, composed of the counties of Clearfield, Centre, McKean and Cameron, and subject to the will of the voters at the uniform Primary Election, May 16th, 1916.

DELEGATE TO CONVENTION.

Editor of The Clearfield Progress, Clearfield, Pa.

You are hereby authorized to announce that I am a candidate as Delegate to the National Republican Convent on from the Twenty-Fifth Congressional District, subject to the rules of the Republican primaries to be held in May, 1916.

A. H. GAFFNEY.

Americus H. Woodward, of Clearfield announces himself as a candidate for general assembly, subject to the action of the Republicans of Clearfield at their primary election, May 16, 1916. M. 13-tf

Dr. Spencer M. Free of DuBois, announces himself as a candidate for the general assembly, subject to the action of the Republicans of Clearfield at their primary election, May

Dr. J. Currier, of Grampian, announces himself as a candidate for the General Assembly, subject to the action of the Republican party at their primary election, May 16, 1916

Harry Boulton, of Houtzdale, announces himself as a candidate for the general assembly, subject to the action of the Republicans of Clearfield at their primary election, May 16, 1916. M. 13-tf.

White Light gives Father strength to support his family.

GENERAL PERSHING IS KNOWN AS THE "MAN OF SORROW"

Gen. Pershing has Won Rank Through Peaceful Conquering of Numerous Enemies

Seven Mexican Newspapers Bitterly Partisan, are Published in San Antonio to Supply Need of 40,000 Mexicans Living There.

Washington, March 29—(By United Press)—A fighting soldier who wins battles by diplomacy is a rarity. But that is the distinction accorded Brigadier General John J. Pershing, the "man of sorrow" of the army, whose beautiful wife and three baby girl children were burned to death in a fire that destroyed their home in San Francisco, August 27, 1915.

Many and picturesque are the tales told of this Beau Brummel of the army; a handsome, dashing soldier; brilliant and blandy in battle, equally brilliant in bloodless conquests; hero of romance and strife; a linguist, diplomat, scholar; a man who won his rank as much through peaceful conquering of his enemies as through daring leadership in military campaigns against them.

Pershing and the Philippines are synonym us. It was Pershing, then Captain Pershing of the First, later the Fifteenth, cavalry—who drew the lot of subduing the fanatical Moros in Mindanao and Jolo. He was given 2,360 men and free reign. Not one of these men was sacrificed in battle. Instead of beginning a war of extermination against the Moros, Captain Pershing began to study of their customs. He soon mastered their language. He assembled the Moros, formed conferences, on Fridays, (their Sunday), and taking texts from the Koran called to them on reconciliation with the United States government. In this way, without firing a single battle, he won all the chiefs of the mountain tribes, and also secured a Datto by the name of Piandatto.

And with the two tribes who spurned his efforts at peaceful conquest, he showed relentless and crushing power. Their strong mountain forts fell before his onslaught until forty had been captured and their last stronghold taken. One hundred and seventy five Moros paid the extreme penalty in battle for their folly. Only 13 American soldiers were wounded, none killed.

His conquest in Mindanao resulted in Pershing's appointment as Adjutant general of that island and Jolo, and Colonel Roosevelt, their president surprised the entire army organization by promoting him over the heads of 862 ranking officers to be Brigadier General.

But his promotion came only after a bitter struggle that threatened for a time to blacken him forever. He had married the daughter of Senator Warren of Wyoming, a year before promotion, in January, 1905. The wedding was one of the most brilliant social affairs in the history of the capital. Angry criticism arose, some charging that the promotion was due to favoritism. Roosevelt asserted that he did not recall at all the fact that General Pershing was a son-in-law of Senator Warren when he promoted him.

Of his three little baby daughters who were burned to death when his wife lost her life, one was born in Tokyo, Japan, in 1906, while the then Captain Pershing was military attache of the Japanese embassy; one was born in Baguio, Philippines, in 1909, and the youngest was born in Zamboanga, Philippines, in 1912.

General Pershing's first fighting experience was against the Indian chiefs Geronimo on a punitive expedition into Mexico in the late eighties. He later fought against the Sioux Indians in the Dakotas, served as military instructor of cadets at the University of Nebraska and as military governor of Mindanao and Jolo, Philippine Islands. He speaks almost every modern language as well as the tongues of many Indian and Philippine tribes. Captain Pershing was sent to the Canadian frontier in 1912, and served on the Mexican border.

If you knew what we know, you would be using Mosury's Sanitary Flat finish. Step in and let us tell you about it. Take home a color card.

Wm. F. Powell,
23 S. Second St.

The Ladies' Auxiliary of the Y. M. C. A. would like people to save all waste paper and send it to them. Any one wishing to state their paper should send it to Mrs. W. E. Wallace on Front Street or Mrs. Fred Irwin on Walnut Street.

COLONEL DODD TO LEAVE ACTIVE SERVICE THIS YEAR

Washington, March 29. (By United Press.)—Rangy, raw-boned and "hard looking," i sthe way friends of Col. George A. Dodd describe the man personally in charge of the flying cavaly column, forming the edge of the wedge driven into Mexico.

Col. Dodd is 64, but when he retires this year he will leave active service as physically fit as when he got his sheepskin at West Point. His hobby is physical training. He instituted the army's "monkey drill," or setting up exercises.

Dodd has seen much field service, most of it in the southwest Indian campaign. His work there and in the Aguinaldo campaign in the Philippines and northern Luzon was chiefly responsible for his getting his present job.

Colonel Dodd was commandant of the United States barracks, at Columbus, Ohio, for four years. Last September he was transferred to Douglas, Arizona.

Colonel Dodd was wounded at Santiago, July 1, 1898. He is recognized as an authority on cavalry, and is author of a book on training and handling cavalry horses and men.

When the great flood came in 1913, Dodd acted promptly by having his men clean up and aid the sufferers west side of Columbus. Colonel Dodd is a West Pointer from Pennsylvania. His first active service was in suppressing the Cheyenne uprising under Little Wolf, in Nebraska, in the 70's.

For 27 years Dodd was attached to the Third Cavalry. While at Fort Riley, Kansas, he developed his command to such technical perfection the troop was in demand for exhibition purposes in the East. His troopers exhibited at Madison Square Garden, New York, and also in Boston and Washington.

In 1908 Dodd was commissioned at Colonel, and Colonel Dodd comes from a military family. His father, an officer, was killed in the Civil War. However, none of his three sons has entered the army. Of Dodd's five daughters, two have married army officers.

OUR DAILY BIRTHDAY PARTY.

Amelia E. Barr, celebrated American novelist, born in Lincolnshire, England, 85 years ago today.

Thomas L. James, who was Postmaster-General in Garfield's cabinet, born at Utica, N. Y., 85 years ago today.

John D. Works, United States senator from California, born in Clinton county, Indiana, 69 years ago today.

Dr. Charles A. Eaton, pastor of the Madison Avenue Baptist church, New York City, born in Nova Scotia, 64 years ago today.

Edward D. Stair, Detroit newspaper publisher and electrical engineer, born at Morenci, Mich., 57 years ago today.

Henry White, former American Ambassador to Italy and France, born in Baltimore, 66 years ago today.

Elihu Thomson, noted American electrical engineer and inventor, born in England, 63 years ago today.

George Davis, pitcher for the Boston National league baseball team, born at Lancaster, N. Y., 26 years ago today.

FOR THAT SORE RAW THROAT

Try this—results are certain. Just get an original yellow box of true Mustarine and rub it on your neck and upper chest. Do it tonight and that sore, raw feeling will be gone in the morning.

Nothing cures so quickly as true Mustarine which costs but a trifle, yet is so wonderfully good that thousands praise it for Asthma, Pleurisy, Bronchitis, Rheumatism and Neuralgia. Get the genuine, made by the Begy Medicine Co., Rochester, N. Y. Woodward & McPherson Pharmacy can supply you. 3

WOODWARD & McPHERSON

GENERAL JAMES 85 YEARS OLD

New York, March 29.—Gen Thomas L. James, eminent New York financier and former Postmaster General of the United States, celebrated his eighty-fifth birthday anniversary today. Gen. James is a native of Utica and in his early manhood was prominent as an active newspaper publisher. President Garfield appointed him Postmaster-General and he continued in the cabinet until the President's assassination and the accession of Vice President Arthur. Although serving as Postmaster-General only ten months, Gen. James' record was a brilliant one, and he effected reforms that resulted in the famous "star route" trials. After retiring from the cabinet in 1881 Gen. James engaged in the banking business in the city of New York and is a high standing in New York financial circles.

CHICHESTER S PILLS
SOLD BY DRUGGISTS EVERYWHERE

SAN ANTONIO IS THE UNOFFICIAL MEXICAN CAPITAL

Rival Junxtas Of Carranza and Villa Have Plotted There For Three Years

Known as Man of Sorrow Because Wife and Three Children Burned to Death at San Francisco Last Year.

San Antonio, March 29.—(By United Press)—For the last three years San Antonio has been the unofficial capital of Mexico. Here the rival juntas of the Carranza and Villa forces have plotted and intrigued. From San Antonio most of the financial aid so desperately needed by both sides at various times in the ups and downs of their fortunes has been negotiated and from here munitions have been funded and supplies forwarded.

Today there are over fifteen hundred prominent and formerly wealthy Mexicans living in San Antonio. Every one of them is vitally good in the success of either Carranza or Villa. Every one of them is vitally interested in the success of either Carranza or Villa. Many of them are men who in the last few years have held the highest official positions in one or the other of the shifting governments that have held temporary sway over the southern republic, or parts of it.

Four cabinet ministers of the old Huerta regime, the most prominent being Manuel Garza Aldape, ex-minister of agriculture and Richard Gonzalez Lebelo, attorney general for Huerta and the man who guided the old Indian warrior in the tortuous legal phases of his conflict with President Wilson.

Closely associated with them is Salome Beretta, ex-governor of the state of Nuevo Leon under Huerta. This group is now reported to be interested in Villa's campaign.

The Mexican Catholic church is represented by four archbishops and about thirty bishops who have been driven out of Mexico by the various warring factions. With them are a large number of priests who also were compelled to flee from the country.

Then there is a sprinkling of adherents of the ebullient Felix Diaz, who always has a revolution ripe for plucking if he can secure support; and also there are some supporters of Zapata.

The interests of Carranza are officially administered by Teodule R. Beltran, Mexican consul general for the south western United States.

Connected with his office in an unofficial but very important capacity is Sam Belden, a San Antonio attorney, who has a title of chief advisor of the consulate. Belden is reputed to be close to Carranza and one of the men who in dealings with the United States government the First Chief is first to turn to for advice.

There are seven Mexican newspapers published in San Antonio to serve the needs of the forty odd thousand native Mexicans who live in and about the city. All are bitterly partisan in backing their factional interests and several have very fair circulations.

AMATEURS TO BATTLE FOR TITLES.

Boston, Mass., March 30.—Announcement was made today of the completion of all arrangements for the national amateur boxing championships which are to be held here the first two nights of next week under the aspices of the Boston Athletic Association. One hundred and fifty boxers have entered the tournament, including stars from Milwaukee, Pittsburgh, Philadelphia, New York, Chicago, Detroit, Cleveland and New Orleans. Among those who will try for honors will be Lu, the great Chinese boxer of the University of Pennsylvania.

DANDRUFF QUICKLY STOPPED.

There is only one way to cure dandruff and that is to kill the germs. There is only one hair preparation that will kill the germs and that is Newbro's Herpicide. This antiseptic hair preparation with its record of thousands of cures will grow hair on any head where there is any life left; it quickly destroys dandruff, stops falling hair and clears the scalp in three weeks or your money back.

It is the most pleasant and invigorating hair dressing; is not sticky or greasy and is now extensively by ladies of refinement who desire to have and to show their hair soft, lustrous and luxuriant. Sold at $1.00 a bottle at drug stores everywhere. 11

Herpicide will send a large sample by return mail to anyone sending this coupon to Mill-Mint Lodge Co., Boston, Mass., with name and address and 10c in silver to pay postage.

Why ATLANTIC MOTOR OILS

It did not take much arguing or preaching to convince you of the difference in gasolines—you felt it in the first clean, sharp explosion, in the snappy way your car took the hills, in the increased mileage of your Atlantic-fed motor. Atlantic Gasoline is the accepted standard. You buy it by name. Not one man in forty would risk getting a mongrel gasoline by asking merely for five gallons of gas."

The problem of right motor oil is as important, if not more so, than that of the right gasoline. Your car, with the right motor oil, will show an increase in mileage just as surely as you noted the difference between Atlantic Gasoline and the common kind.

Listen: In actual test, cars show as much as five miles more to the gallon of gas when the right motor oil is used. And increased mileage is only part of the benefits that come from using the right oil.

You have practical freedom from carbon, your bearings are properly oiled, your cylinder-walls are never parched.

Friction is what makes your car depreciate so rapidly. You can stop that appalling decline in value by giving real study to the problem of proper lubrication.

The Atlantic Refining Company is the oldest and largest manufacturer of lubricating oils in the world. We have given this problem of motor oils study and experimentation that a plant of less size and experience cannot possibly give.

The result of our investigations is a group of four motor oils: Atlantic Polarine, Atlantic Motor Oil Medium, Atlantic Motor Oil Light, and Atlantic Motor Oil Heavy.

Polarine is the famous all-year-round oil that has proven the right lubricant for eight out of ten cars. But occasionally, conditions arise that demand an oil of different consistency. Right here is where you turn to the other Atlantic Motor Oils, for among them is at least one that will meet the requirements of your car under any driving conditions. Ask your garageman which.

Read up on this subject. We have published a handsome and comprehensive book about lubrication. It is free. Ask your garage for it. If they cannot supply you, drop us a postal and the book will be sent you without charge.

Polarine
KEEPS UPKEEP DOWN

THE ATLANTIC REFINING COMPANY
PITTSBURGH & PHILADELPHIA
Oldest and Largest Manufacturers of Lubricating Oils in the World

The Ancients Built For Eternity

Recent excavations in heretofore unexplored areas of Asia show that the single evidence of the civilization which existed 10,000 years ago which is preserved to this day is brick. The ancients built with brick—for eternity. If you build with brick, you, too, will build for eternity. Let us tell you about "Clearfield Velours," the building brick supreme.

Clearfield Brick Mfg. Co.
Clearfield, Pennsylvania.

NewspaperARCHIVE® NewspaperARCHIVE®

AVON THEATRE TONIGHT

FOX PHOTOPLAYS

RALPH KELLARD
With
DOROTHY GREEN
IN
"HER MOTHER'S SECRET"
A 5 Reel Fox Production

AMERICAN
"A BROKEN CLAUD"
With
VIVIAN RICH
Novelty
"THE BOOK AGENT"
Comic

ADMISSION 5c AND 10c

Mutual **Tomorrow's Feature** Mutual

"A DASH THROUGH FLAMES"
Chapter 10
Helen Holmes in "The Girl and the Game"
And, "A Trip Through Pittsburgh."
And, "The Ace of Death" 3 Reel Drama
And, "Keeping up With the Joneses."

OLDEST SOLDIER READY TO GO ON HUNT FOR VILLA

Was In Week, Age 66, Express Willingness of Joining Pursuit in Mexico

Oldest Private Has Had Varied Career, Having Been Farmer, College Professor and Politician—Joined Army at 55

Columbus, N. M., March.—(By United Press)—The United States Barracks here has the oldest soldier in active service in the United States army. He is Otto C. West, 66, a private, who works in the Barracks store room, but is ready to join the Villa hunt.

"I'm no spring chicken, but if Uncle Sam wants any old fellow with a lot of pep and who knows the fighting game to go after Villa, he sure can count on me," West said today.

Having reared a family and closed a long civilian career which ran all the way from farming to college teaching and politics, West through special permission of Adjutant General Babin enlisted in the army when he was 51 years old.

A private has to serve 30 years before he is retired on a pension, West has served 15 years, five of which were in the Philippines, and he says he is going to serve out the other 15.

"During my entire army service I have never killed a man, but I've had some exciting experiences. When I was a kid of 6 in Cedar Falls, Iowa, near Spirit Lake, I was in the midst of a Sioux Indian massacre. I remember how the Indians shut us up in the village and how scared we all were.

"Do I remember the Civil War? I remember what a licking my dad gave me when I ran away from home at the age of 14 to join the Union forces. I didn't get very far. I was caught.

"I was at Ft. Brown, Texas, in the third battery, 26th infantry in 1905 when the 25th infantry of colored troops had an uprising and President Roosevelt discharged the whole company."

In 1876, West taught commercial law at Oberlin university. In 1877 he became constable at Des Moines, and later was elected city assessor.

On McKinley's second call for volunteers he joined the Third Nebraska Volunteers and served under Colonel Bryan at Cuba. A year later he joined the army, went to the Philippines and then to Ft. Wayne, Michigan, where he was promoted to quarter master sergeant of Company B 26th Infantry.

Because of the expiration of his time West was discharged in 1913, came to Columbus and re-enlisted as a private at the age of 63 years.

CURWENSVILLE

Edwin McKinley was in Clearfield this morning.

Ambrose Hamilton, of Clearfield, was a caller in town last evening.

George Punchios was a DuBois visitor Wednesday.

Samuel Troy was a county seat visitor this morning.

Mrs. John Pifer and daughter, Ruth, were DuBois callers yesterday afternoon.

Mrs. A. A. Evans, of Pittsburgh, visited relatives in town the forepart of the week.

Mrs. William Twigg, Sr., and daughter, Esther, were Phillipsburg visitors today.

Mrs. Sylvester Belone, of Waulton, was taken to the Clearfield hospital Tuesday, and on Wednesday underwent a serious operation.

The Lowell Literary Society meets tomorrow afternoon in the High school auditorium. A special program has been arranged.

PECULIAR FACTS ABOUT WELL KNOWN PEOPLE

New York, March 30—(By United Press)—Caruso is no longer husky and heavy. He is slender and slick. It costs him much discomfort in "reducing" and much actual cash for forty new suits to stage this press agent stunt. He gave the forty fat suits to a corpulent friend.

Gossip for Tonight's Tea Table

Miss Alta Rowles left last evening to visit with friends in Kerrmoor.

A. L. Cole left today on a business trip to Philadelphia.

Mr. Passmore of Grampian, was a business visitor yesterday.

Miss Ella Bloom, of Curwensville, was visiting in town today.

Miss Ellen McCloskey, of Curwensville, was a city visitor today.

Miss Lucy Howe left for her home in Morrisdale.

Miss Clara Clendenen left last evening for her home in Renova.

Miss Bernice Anderson left today for a few days visit with friends in Tyrone.

Miss Gertrude and David Buck, of Cherry Tree are the guests of Miss Marian Roseberry.

G. W. Gallaher has returned from a business trip to Pittsburgh and Titusville.

Miss Miriam Anderson and guest Miss Aileen Budd spent the day in Madera.

Mrs. Roy Boyce entertained an endless chain tea party on Monday evening.

Don't forget to take a look at the beautiful fancy work at the Woman's exchange.

Mrs. John A. Dale and daughter, of Curwensville, were shopping in town yetserday.

Miss Laura Johns, who has been seriously ill at her home on Market street, is improving.

Miss Ina Jenkins left today to spend the spring vacation with her parents in Duncannon.

Dr. and Mrs. W. W. Andrews, of Phillipsburg, were city visitors yesterday.

Mrs. Henry Van Valzah and little daughter, of Tyrone, are visting relatives in town.

James K. Horton has returned from a visit with his mother, at Wellesboro.

Will Weaver and son Billie left this morning for their home in Charleston, W. Va., after a visit at the home of J. Fred Weaver.

Misses Martha and Mary Gilcrist, teachers in our public schools, left today to spend the spring vacation at their home in Indiana.

Mrs. A. J. Maxwell will leave Saturday morning for Philadelphia where she will have her eyes treated. She will be accompanied by her brother Mr. Fuller of Burnside.

Mrs. A. W. Patchin, of Patchinville, spent the day with her daughter Mrs. W. J. Dufton.

Miss Mary Rice, of Hastings, Miss Nellie Sweeney and Miss Bessie Watchman of Houtzdale, spent yesterday in town.

Mrs. John Neiswanger and daughters, Louise and Helen, of Franklin, are visiting Mrs. Neiswanger's daughter, Mrs. Henry Spare.

Miss Jean Shaw, who attends Clearfield High school, left this morning to visit her parents, Mr. and Mrs Edgar Shaw, at Shawsville.

The regular meeting of the Children's Aid society will be held tomorrow afternoon (Friday) at 4 o'clock at the Children's home.

Mrs. Louis Geynet entertained one of the endless chain tea parties yesterday afternoon at her home on Turnpike avenue.

Mrs. Richard Gilbert entertained thirty ladies at her home on Turnpike avenue on Tuesday afternoon at one of the hospital tea parties.

Mrs. Isenhour entertained twenty ladies at an endless chain tea party yesterday afternoon at her home on West Market street.

Mrs. R. M. Reed and son William, arrived today from Pittsburgh where they stopped off to visit on their way home from an extended trip to the western coast.

The members of J. H. Moore's Sundayschool class No. 17 will hold their regular monthly business and social meeting at the home of W. E. Phillips Friday evening March 31st.

TODAY'S ODDEST STORY

New York, March 30.—(By United Press)—The origin of that seemingly senseless, though in reality highly significant phrase: "Get your Goat", is allegedly explained by Dr. J. Allen Gilbert of the Medical Record staff. He said today that the phrase originated among racetrack touts "who know that a high-bred racehorse always does betetr work on the racetrack when he has an old goat friend for a pal in the paddock; and race horses' goats sometimes are stolen by owners or friends of horses competing in the next day's races." Now wouldn't THAT get your goat?

OUR DAILY BIRTHDAY PARTY

Dr Alexander C. Humphreys, president of Stevens Institute of Technology, born in Edinburgh, Scotland, 65 years ago today.

De Wolf Hopper, well known actor, now appearing with much success in motion pictures, born in New York city, 58 years ago today.

James A. Hamill, representative in Congress of the Twelfth New Jersey district, born in Jersey City, N. J., 39 years ago today.

A few dollars invested in Masury's Paint adds a fed hundred to the appearance of your property. Pays better than war stocks.

Wm. F. Powell
23 S. Second St.
H. & C. Phone 86 Bell Phone 8-J

ON THE SCREEN

Among the most important and attractive photoplays of the season is "Undine,' 'a spectacular production inspired by the fairy tale of the same title, written by Pierre De La Motte Foquet, which is to be the attraction at the Opera House, on Monday night. The producer, Henry Otto, found that the scenario submitted by Walter Woods did not follow the written tale very closely; a fact that was greatly to advantage of the screen production, for the original story could not well be exactly translated to pictures.

There is enough of the tale appropriated, however, to keep the theme intact. Berthelda, daughter of a fisherman, is stolen, and left to roam in the enchanted forest where she is discovered by the Duke and Duchess who adopt her as their own child.

Because her mother had committed the sin of falling in love with a mortal, Undine, the child of the sinful communication, is sent to earth by Queen Unda, to atone for her mother's errors. Undine is found on the beach by the fisherman's wife, who quickly accepts her as a gift from heaven to replace their own child who had been stolen.

Fifteen years pass. Hldrand, a brave knight, in love with Lady Berthelda, is sent to the enchanted forest to explore its mysteries and return to the Castle to receive his reward—Lady Berthelda's hand. He comes to the fisherman's cottage meets Undine falls quickly in love with her and is married by a shipwrecked priest whom Undine has rescued from the sea.

Rejoicing in his new happiness, Huldrand takes Undine to the Castle. Amidst the ceremonies of rejoicing a messenger from Queen Unda appears, and tells Undine that her mission on earth is complete, and Undine returns to Fairyland. Then Huldrand and Lady Berthelda renew their troth and the story ends.

Director Otto took his large company, headed by Ida Schnall, who plays Undine, to the Catalina Islands, California, where beautiful and natural settings of forest, seashore and ocean were at hend to provide scenes for some wonderful photography.

The incidents in the realm of Queen Unda will be found particularly attractive. There are a score of maidens, clad mostly in wisps of seaweed (when they are not encased in nature's bathing suits) disporting themselves in the sea and upon the sands. Fancy swimming and diving feats are among the "close-ups," the most sensational plunge being made by Miss Schnall who precipitates herself into the sea from a measured height of 130 feet.

Beautiful spectacular effects are accomplished by photographing the dancing nymphs among the grottos and fantastic arches formed by the rocks of the rugged coast; the scenes in the enchanted forest are beautiful with another grandeur, and as a composite of land and watre picturing "Undine" is an artistic success, independent of the various sensational features in which the fairyland photos abound.

The World's Most Perfect Woman, Champion Swimmer and High Diver

IDA SCHNALL

ASSISTED BY A HOST OF BEAUTIFUL GIRLS
IN

"UNDINE"

A FAIRY STORY OF THE LOVE OF
THE QUEEN OF THE SEA FOR A MORTAL
IN 5 REELS
WONDERFUL SCENERY—SPECTACULAR DIVING
ONE DIVE, FROM A CLIFF 130 FEET ABOVE THE SEA
IS THE HIGHEST EVER MADE BY A WOMAN
ITS IN THIS PICTURE
You have seen Annette Kellerman in "Neptune's Daughter"
Now See Ida Schnall in "UNDINE"
AT THE

Opera House
MONDAY NIGHT

Adults 10c Children 5c

MARRIAGE LICENSES

William O'Connor, and Ella Hickok, both of Curwensville.

Esty M. Alexandre and Alma V. Piersecon, Decatur township.

Pirl Dush and Ella Dailor, both of Curwensville.

George A. Crawford, of Altoona and Rachael J. Williams, of Philipsburg.

Charles R. McKay and Clara Davis, both of Brisbin.

Harry Ellis, of Morrisdale and Margaret Hill, of Homer City.

Victor Guy Mahlon, and Viola Haag both of Grampian.

Tony Errigo ,of Clearfield and Gertrude Grande, of Curwensville.

Alfio Demauro and Angeline Gervasi, both of Clearfield.

Rowland J. Bowman, of Clearfield and Gladys A. Bornhoft, of Curwensville.

Gush Linder and Lena D. Bass, both of Grass Flat.

Lee W. Guthrie of DuBois and Florence W. Madden, of Pittsburgh.

Generally cloudy tonight and Thursday.

NOTICE

A camp of Sons of Veterans has been organized in Clearfield. Charter is open. Muster fee is small. Will every son and grandson of a veteran please report to Commander F. G. Chorpening at his office in the Odd Fellow's building. This will not obligate you in any way, but will complete our record of those in this community who are eligible to membership. M.30-tf.

Use Masury's paint and make your work count, touch up the floors and the odd pieces of furniture that are out of harmony. For sale by

Wm. F. Powell,
23 S. Second St.

FOOD SALE

Class No. 5 will hold a food sale on Saturday afternoon and evening, April 1, at the U. B. church, East End. They will also have ice cream for sale. M. 28-3t.

The Ladies Aid Society of the Lutheran church will make Easter eggs this year as it is their custom every year. M. 30-3t.

The Junior Class of C. H. S.
PRESENTS

CHRISTOPHER JUNIOR

A Rollicking Comedy in 4 Acts
AT THE
Opera House, Friday, April 7th
PRICES 75c, 50c 25c

Formal Spring Opening

The Boston Store, Low Priced Leaders, beg to announce their Spring Opening

Friday Evening, March 31

In spite of the fact that merchandise has advanced in prices, by our careful and early buying we have managed to get together a combination of styles new to the minute at unequalled prices.

QUALITY—The quality is subject to the **sturdiest test** before being placed on sale.

SERVICE—We have always adhered to the **sensible principle** of serving our patrons, not only **at the time of the purchase, but afterwards.**

PRICES—Our prices are the **LOWEST** and **it is our aim to continue to serve the public better than it can be served elsewhere.**

Our Articles Are Too Numerous to Mention

We carry a complete line of Millinery, Domestics, and Men's, Ladies' and Children's Wear, including the exclusive agency of such noted brands as

Queen Quality Shoes, Electric Brand Dresses and I. C. C. Corsets

We mention no prices. Come, see and be convinced that WE ARE THE LOWEST

BOSTON STORE, I. KANTAR, MANAGER.

LOW PRICED LEADERS
CURWENSVILLE, PA.

Dyer Brick Building Oppo. Central Hotel

Excellent Music will be furnished from 7:30 to 9.	Souvenirs Free to those attending This Opening Tomorrw

NewspaperARCHIVE® NewspaperARCHIVE®

AN INDEPENDENT REPUBLICAN NEWSPAPER

The Newspaper That Goes Home and Stays

THE CLEARFIELD PROGRESS

THE WEATHER

Partly cloudy tonight and Friday.

Volume X | CLEARFIELD, PENNSYLVANIA, THURSDAY, MARCH 30, 1916 | NUMBER 262

GERMAN ATTACK ON EAGLEPOINT MAKES SITUATION WORSE

Rupture of Diplomatic Relations Would make Settlement of Sub Issue More Likely

Officials Awaiting Proof from England of Attacks on a Number of —Vessels—Captain of Sussex Swears Vessel was Torpedoed.

Washington, March 20.—(By United Press)—Complete settlement of the submarine issue was the principal business before administration officials today. Many of them believe that this was more likely to be accomplished after a rupture of diplomatic relations with Germany than before. Notice of the attack on the steamer Englepoint with an American aboard merely served to tighten the tensely drawn situation.

Officials were awaiting the arrival from England of proof of alleged submarine attacks on a number of vessels. There was a strong conviction that these would prove full and satisfying. It was made plain it was to be satisfactory to the administration in the submarine controversy. Dispatches from London and Berlin brought forth a show of interest but only passive.

British officials, according to the newspaper advices, declared that many German undersea boats have been launched upon a new campaign of terrorizing and have been sinking an average of four boats a day. Captain Moufet, commander of the Sussex, today sent his sworn statement that the channel liner was torpedoed.

Admiralty officials expressed the belief that the submarines acting under direct orders from Berlin in their "indiscriminable and unwarning" attacks upon unarmed merchantmen. Reports from Berlin said that through the action in a private conference of Reichstag leaders the submarine crisis in the German Reichstag "has completely passed."

ANNIVERSARY BANQUET OF I. O. O. F. TONIGHT

Members Will Celebrate Seventieth Anniversary With Banquet

The members of the I. O. O. F. will hold their annual anniversary banquet this evening in the lodge rooms on Market street. They will celebrate the seventieth anniversary of the founding of this lodge. An excellent musical program will be given after the banquet. An orchestra from the College of Music assisted by Miss Norris, Miss Pletcher and Mrs. Richard Patterson, will furnish the music.

MAY 25 SET AS GOOD ROADS DAY IN PENNA.

Harrisburg, March 30 (By United Press.)—Thursday, May 25th was today set by Governor Brumbaugh as Pennsylvania's second annual good roads day. In issuing the proclamation the Governor remarked on the success made since the first good roads day on May 26th, 1915.

BERNSTORFF CALLS AT STATE DEPARTMENT

Discusses Pending Commercial Questions with Secretary.

Washington, March 30. (By United Press)—German ambassador Bernstorff called at the state department at noon today. Bernstorff spent a few minutes with consular Polk. It was made known afterwards that his visit concerned pending commercial questions and that the recent destruction of ships bearing Americans was not discussed.

BROWN, THE TAILOR SAYS:

"If the truth's a knock, then keep the hammer moving." We want to drive one nail home. New York is the style center of the Universe. It has Paris, London and even Clearfield beaten a mile. That's why we say, "If you want style and real clothes value, order your clothes in Clearfield but have them made in New York."

SUPERVISORS TO ENJOY SPLENDID PROGRAM APRIL 5

Full Attendance Promised For Convention Scheduled For Clearfield Next Month

Illustrated Lecture by Officials of Highway Department to Form Interesting Feature of Program.

Tuesday, April 5, will be something of a "good roads" day in Clearfield when the road supervisors of the county meet in convention here, notice of the convention having been sent out several days ago by Secretary H. B. Swoope, of Madera. It is believed that all of the 87 supervisors of the county will be on hand to take part in the day's program, which will include many interesting features.

One unusual attraction for the road men will be a moving picture exhibition at the Avon theatre, which will be produced under the direction of the State Highway department, to supplement a lecture to be delivered at the same time on modern road-building.

These pictures are graphic, and illustrate in simple but impressive manner the things to avoid in road building and maintenance.

The reports of the district secretaries, and a comparison of notes will form a feature of the afternoon program, which, in full, is as follows:

Morning Session

Meeting called to order at 11 a. m. Roll Call. Appointment of committees. Lecture, illustrated by moving pictures at The Avon. Afternoon session: Meeting called to order at 1:15 p. m. Twenty minute talk by Fred Weaver. Report of districts by roll call. Report of committees. Election of officers. Adjournment.

INVESTIGATION OF N. Y. C. WRECK BEING MADE TODAY

Railroad Officials to Refute Charge That Signals Did not Work

Cleveland, March 30.—(By United Press)— Three main questions were before the state and federal officers investigating the railroad wreck today. They were:

"Did Engineer Hess fail to see a block signal set against him to protect the first section of his train?"

"Did Towerman Ernst fail to set such a signal against Hess?"

"Did the signal apparatus work properly?"

By the facts of the wreck the train crews of the first section of No. 86 and of the Limited have been practically freed from blame. Formal versions of the affair were to be given out today. The New York Central company was expected to give evidence to refute Ernst's allegations that the signal did not work properly.

EDUCATORS TO DISCUSS ART AND THE GARY SYSTEM

Chicago, March 30.—(By United Press)—Educators from all over the country especially from Middle Western states, came to Chicago today in the interest of vocational education The annual convention of the Vocational Education association of the Middle West began a three days meeting.

Every phase of vocational learning will be discussed. Art will receive an unusual share of attention and the Gary school system will be discussed as a vocational system. Tomorrow morning, the delegates will visit the Chicago schools.

Among the speakers are: Professor Christia, Purdue university; Lucinda W. Prince, director school of salesmanship, Boston; Messrs. Wulfing and Swartz, Gary Ind.; superintendent Hugres, Syracuse; Principal Grady, of the New York city schools who represents the Ettinger system; Charles A. Prosser, director of Dunwoody institute, Minneapolis and secretary of the National society for the promotion of industrial education; and Superintendent John D. Shoop.

SUPPER

The ladies of the W. C. T. U. will serve a fine supper in the Baptist church Saturday evening, April 1st from 5 o'clock to seven.

Menu

Ham and Eggs
Creamed Potatoes Cabbage Salad
Cut Fruit
Bread Butter Tea Coffee
Price 25c

Waiting for Mexican Uprising in Juarez, Across from El Paso

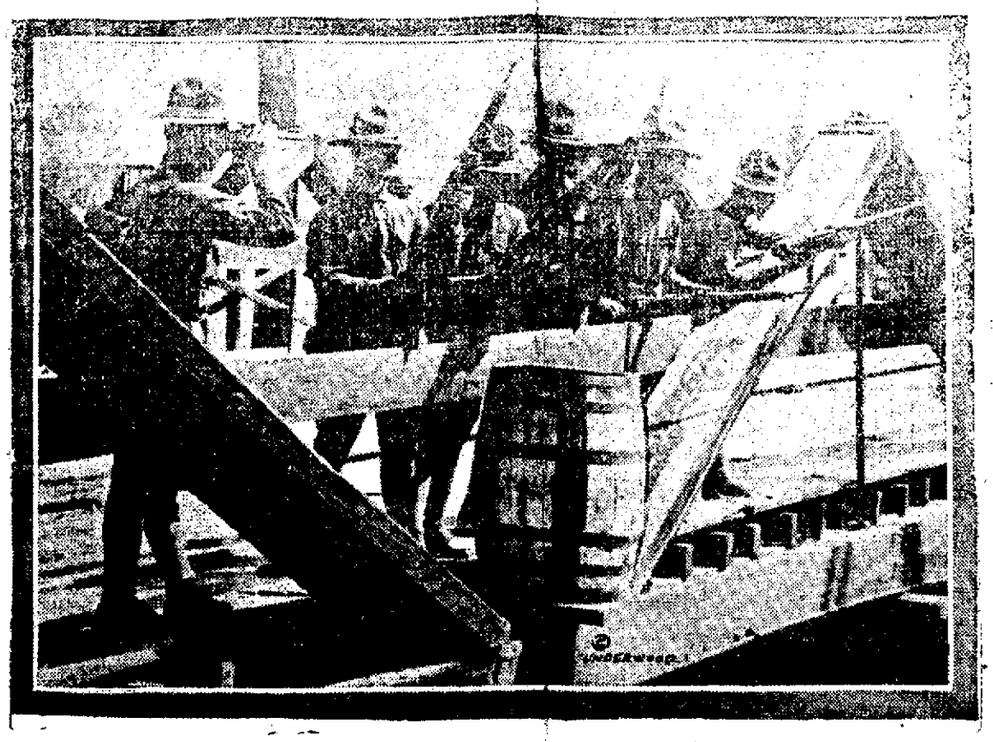

American troops armed to prevent an uprising of Mexicans of Juarez against El Paso, which is just across the international bridge over the Rio Grande river, are on guard night and day. This photograph shows these soldiers ready with their rifles when it was rumored the Mexicans were ready to cross the bridge.

BENEFIT FOR THE HOSPITAL TO BE GIVEN TOMORROW

Opera House Donates Entire Proceeds to Worthy Cause--Tickets now on Sale

Excellent Program Being Prepared For Friday Evening— Captain Clark Markes Statement.

The Opera House has been turned over for Friday night to the Clearfield hospital for a benefit performance for which a particularly attractive program is arranged. The house is giving the hospital the entire proceeds of the evening and those interested in the hospital and its needs are exerting every effort to secure a packed house.

Captain Thomas E. Clark, manager of the opera house, made the following statement this morning concerning the benefit which will be of interest to all who support it:

"Realizing the need of cooperation on the part of every citizen of Clearfield in the hospital benefit that will be held at the opera house tomorrow, Friday evening, I wish to make this announcement:

"The Opera House company is furnishing everything connected with the entertainment, FREE OF ANY CHARGE, and every cent taken in will go to the ladies who are in charge of this benefit. We are not only giving up our night's receipts, but paying all the expenses out of our own pockets.

"NOW IT IS UP TO YOU.

"Buy tickets, attend the performance and every cent that you put out will go to the most worthy institution in our community, 'The Clearfield Hospital.' "

C. OF C. OFFICERS AND GOVERNORS MEET TONIGHT

The officers and Board of Governors of the Chamber of Commerce meet tonight at 7:45 o'clock to determine upon the future policy and plans of the organization relative to interesting new industries to locate in Clearfield and to transact other important business.

Urgent questions will be considered and a full attendance is desired.

SPRING VACATION STARTS

Spring vacation of the Clearfield public schools started today. No sessions will be held until next Wednesday morning when the students again resume their studies. Many of the out-of-town students left this morning for their homes in different parts of the county for a weeks visit with their parents.

Valuable Truck and Poultry Farm FOR SALE

22 acres, under good state of cultivation. Good house and barn. 3½ miles west of town. Price $850.

E. V. BROWN,
H. & C. phone Real Estate Broker

VILLA LOCATED AT SANTA THOMAS WITH DODD NEAR

Troops Imperiled by Lack of Supplies, 300 Miles From Border

El Paso, March 30. (By United Press)— Panco Villa was located, in unofficial advices today, at Santa Thomas 60 miles southeast of Madera, Chihuahua. If the report is true American troops now 300 miles south of the border, are on Villa's heels. Colonel Dodd's vanguard was reported to have reached Madera two days ago.

Santa Thomas is close to the Mexican northwestern line but pursuit by rial is impossible as forty railway bridges in that territory were destroyed in January. As the report probably required a day or two to reach the border Villa is presumed at this time to have reached the hold of the Guarrero mountains.

Though Dodd's troops are believed to be on his heels the bandit and his followers are expected to be able to hide in the mountains for many days. With the troops 300 miles from the border and imperiled by lack of supplies, the Mexican northwestern railroad officials today announced that it will be impossible to send any munitions over its line before Saturday with the present equipment.

San Antonio, March 30.—Official reports received at army headquarters today declared that Villa has reached the Guerrero mountains and that Colonel Dodd's advanced cavalry has marched to the southwest from Chihuahua City. Villa is reported to have split his forces into three divisions after leaving El Valle taking personal command of only a score of men.

PRICES IN GASOLINE TO BE INVESTIGATED

Attorney General Will Investigate Sensational Rises in Price.

Washington, March 30. (By United Pres.)—A resolution calling on the attorney general to investigate whether the sensational rises in gasoline prices are due to any unlawful combination was adopted without dissent by the Senate today. At the same time an open congressional investigation of the subject was announced by chairman Van Dyke of a sub-committee of the house mines comittee. The Senate resolution was offered by Senator Martine, of New Jersey.

DANIELS TELLS PLAN TO INCREASE NAVY PERSONNEL

Washington, March 30. (By United Press.)—Appearing before the house naval committee today Secretary of the Navy Daniels told about his plans to increase the navy personnel by 14,152 men and to warn the committee against giving too much heed to views of naval officers who had not agreed with the general board. Today, tomorrow and Monday will be the last days for hearing.

Mrs. Creighton Graham, and Mrs. Thomas McCorkle called at the home of Mrs. W. H. Zeigler today.

GIRL WANTED — For general housework. Apply Progress.

COMMISSIONERS TO MEET FARM BUREAU HERE DURING APRIL

Organization Expected To Be Completed In July--Expert Will Be Sent Soon

Clearfield County Well Adapted to Work and Farmers are Almost Unanimous in Favor of Proposition.

The Clearfield county commissioners have granted a hearing to the County Farm Bureau Committee, which will take place in Clearfield on Saturday, April 8th, at 9:30 a. m. W. H. Paterson is chairman of the committee.

The officers of the County Farm Bureau are:

Peter Gearhart, president, Clearfield, Pa.; Chas. Goodlander, vice president, Salem, Pa.; H. D. Watts, vice president, Kerrmoor, Pa.; F. B. Lee, vice president, Clearfield, Pa.; H. E. Bodine, secretary, Clearfield, Pa.; L. E. Weber, treasurer, DuBois,

Board of Managers:

M. I. McCreight, DuBois, Pa.; H. E. Owens, Clearfield, Pa.; C. W. Langsford, Houtzdale, Pa.; Geo. W. Wachob, Luthersburg, Pa.; Ed. Billott, Karthaus, Pa.; T. L. Way, Curwensville, Pa.; Peter Gearhart, Clearfield, Pa.

County superintendent schools, C. A. Weisgarber will co-operate with the Bureau.

As soon as the organization is completed, which will be when State College assigns a farm demonstrator to Clearfield county, active work will commence. This is expected about July first. The expert will become secretary of the Bureau and take active charge of the work.

The State of Pennsylvania already has twenty-two (22) farm bureaus in active operation in as many counties, as follows: Erie, Warren, Bradford, Mercer, Lycoming, Butler, Luzerne, Allegheny, Cambria, West Moreland, Blair, Berks, Montgomery, Chester, Lancaster, Bedford, Fayettte, Greene, Lackawanna, Columbia, Washington and Beaver.

In addition nine other counties are fully organized and awaiting the appointment of demonstrators: Tioga, Susquehanna, Jefferson, Lehigh, Bucks, Somerset, Lawrence, Indiana Delaware.

Other counties are rapidly getting in line.

Clearfield county is well adapted to the work and a good man can work wonders here. The farmers are almost unanimously in favor of the Bureau, the petitions presented to State College having several hundred signatures.

Delegations will come to Clearfield on April 8th, from DuBois, Grampian, Curwensville, Mahaffey, and other sections of the county to show their interest in the movement.

Every farmer interested in scientific agriculture, who can be present, should be here. It is hoped that the attendance will be large. The meeting will be held in the court house.

THE POSSIBILITY OF A STRIKE NOT NOW REMOTE, IS BELIEF

Failure of Conference to Reach Agreement May Result In A General Walk-out

Sub-Committee Now Engaged in Re-Framing Demands of the Miners for Reconsideration by Committee.

Serious possibility of a strike in the bituminous field is suggested in the stalemate which has been reached between the miners and operators now in convention in Philadelphia.

The appointment of a joint committee to re-frame the scale was expected. Those familiar with conditions also expected the rejection of the demands of the miners in toto, in order that in the reframing of the demands the operators might prevent the inclusion of clauses which the miners did not expect to get, but which presented agreement on any of the articles until those most seriously objected to were removed.

According to the best information obtainable the miners are determined not to accept any scale offered by the operators which does not include article 10, requiring the operators to deliver all cars to and from the miners' working place. The tendency of the last three days of the conference which indicated that the miners were set upon the adoption of the Pittsburgh scale is considered of less importance than Article 10, or any other obstacle which stands in the way of an agreement.

At yesterday morning's session of the joint conference of the miners and operators in this district, the operators submitted the scale which is now in force for a further period of two years. The present agreement expires on Saturday, April 1st, and the operators wish to extend this agreement until April 1st, 1918. The miners rejected this proposition without discussion and the operators rejected the miners' scale.

Further negotiations were left to a sub scale committee which held its first meeting at two o'clock yesterday afternoon. This committee has no power to decide o na scale but will formulate suggestions for the scale and submit them to the joint conference for adoption.

The members of this committee are as follows: Representing the operators, C. E. Maxwell, Harry Boulton, J. P. Cameron, I. A. Boucher, W. R. Wilburn, B. M. Clark. Representing the miners, Charles O'Neill, F. E. Waite, E. A. Cairne, George Bassett, John Brophy. Ex-officio, James Purcell and William Diamond representing international pesident, White.

HIGH SCHOOL STUDENTS HOLD A MOCK TRIAL

Former Judge Smith Presides at Trial of Walter Kennard Chicken Thief

Yesterday afternoon the High school held a mock trial which was a complete success, Former Judge Allison O. Smith was on the bench and presided over the trial of Walter Kennard charged with stealing ten chickens from Samuel Mirkin's coop. Sentence was suspended on the defendant as this was his first offense and evidence was not strong enough against him to warrant a sentence to the county jail.

Orvis Johnson the proscuting attorney had woven a chain of circumstantial evidence around the crime. Howard Stewart ably defended his client in the proceedings. Miss Ethel Boyce was the chief witness on the defendant's side.

WEALTHY FASHIONABLES TURN TO CARRIAGES

New York, March 30.—(By United Press)—The demand among eastern fashionables for thoroughbred carriages horses during the last month indicates a reversion to hoof-drawn instead of motor driven pleasure vehicles this spring, horse dealers here said today. They added that the rising price of gasoline had nothing to do with the change.

LAST PENNSYLVANIA HANGING

Philadelphia, Pa., March 30.—The execution of James Reilly, which takes place at the Eastern Penitentiary today, will be the last legal hanging in Pennsylvania. Reilly's crime, killing his wife, was committed prior to the enactment of the electrocution act.

"KELLY POOL," A FAVORITE INDOOR SPORT, GETS JOLT

County Detective Arrests Proprietors of Four Establishments in Raid Last Night

Two Proprietors Enter Plea of Guilty This Morning and Receive Stiff Fines.

One of Clearfield's most popular "indoor sports" received a body blow last night when County Detective Jeffries rounded up four pool rooms who are charged today with permitting "Kelly Pool" to be played on their tables.

This morning two of the proprietors, Edwards and Davis, waived hearing, and entered pleas of guilty to the charge of permitting gambling in their rooms. Part of the charge was that "punch boards," a game of chance of a very mean form, was played openly.

After hearing the evidence in the case Judge Bell declared that he would deal leniently with these young men because of their good records and frankness in explaining the case to the county the sum of $125.00 which they received as their share of the "punch board" game and an additional sum equivalent to a fine of $50, upon which conditions he suspended sentence for six months.

Cases against Healey, Goss, and Irwin will be given a primary hearing before 'Squire Chorpening this evening. A number of witnesses are to be called in each case, indicating that pleas of not guilty will be entered by each of the defendants.

TWELVE MEN ENTOMBED and the mine is believed to be afire.

Explosion Puts Fans Out Which Hinders Rescuing Parties

Johnstown, March 30.—(By United Press)— Ten or twelve men are entombed in the Robinds'e mine of the Conemaugh Smokeless Coal company at Seward ten miles west of Johnstown, following an explosion at 8:45 o'clock this morning. The explosion put the fans out of commission and the mine is believed to be afire.

The company's electrician is in the mine and an electrician has been sent from Johnstown to repair the fan. Until it is in operation the rescuing parties that have been organized cannot enter the works. Several autos carrying officials of the company and the first aid crew from the Cambria Steel company arrived at 9:45 o'clock this morning. It is feared the entombed men will be suffocated before the rescue parties can reach them.

STUDENTS RECITAL WILL BE GIVEN THIS EVENING

Interesting Program of Vocal and Instrumental Selections Will be Given

This evening the students of the Susquehanna College of Music, will give a recital in the auditorium of the college building on Locust street. The recital which is free will start at eight o'clock. Every one interested in music is cordially invited.

Program

Piano-Ensemble,, Rondo-Villanoise — Dennee
Katherine Musser — Margaret Waterworth
Catherine Wallace — Lorene Farrell
Piano a) Uncle Remus — Grant-Schaefer
b) Raindrops — Kern
Annie Margaret Connelly
Piano-Will o' the Wisp — Mary Baker
Piano-Sonatine, Op. 20, No. 1 — Kuhlau
b) Fireflies — Grant-Schaefer
Annie Martha Way
Violin-Petite Berceuse — Herrmann
Robert Kurtz
Piano- Bravura, from Six Melodic Etudes — Florence Newell Barbour
Margaret A. Waterworth
Piano-Scarf dance — Chaminade
Catherine Wallace
Piano-Minuet — Paderewski
Margaret M. Johnson
Contralto-a) Good-bye — Tosti
b) Absent — Metcalf
c) Good-night, Good-night, Beloved — North
Media Elizabeth Shaw
Piano-Silver Stars Mazurka — Behr
Lorena Farrell
Piano-Romance, Op. 44 — Rubinstein
Elizabeth Ann Pilkington
Piano-Minuet in G — Beethoven
Evelyn Burkett Smith
Piano Duett-March of the Toy soldiers — Grant-Schaefer
Mary Baker and John [illegible]

NEWSPAPER ARCHIVE®
NEWSPAPER ARCHIVE®

THE CLEARFIELD PROGRESS

Published every day except Sunday by the Progressive Publishing Company, Denning Building, Clearfield, Pennsylvania.

LEONARD R. BROOKS, Managing Editor

OFFICERS:

ROBERT H. SOMMERVILLE, President
LEONARD R. BROOKS, Vice President and General Manager
G. A. STEWART, Sec. and Treas.

B. & C. Phone, No. 176 Bell Phone, No. 47

TERMS OF SUBSCRIPTION:

One Year ..... $2.00 Three Months ..... .75
Six Months ..... $1.50 One Month ..... .25

Entered at the Post Office at Clearfield, Pennsylvania, as second class mail matter.

THURSDAY EVENING, MARCH 30, 1916.

Some of our young men are going to give up "Kelly Pool" during Lent.

The truthful criticism of a friend often wounds more deeply than the accusation of an enemy.

Summer solstice approaches. Time to get on the mailing list for Congressional garden seed.

This is getting fierce! Here Felix Diaz has started another Mexican revolution, which will be of much annoyance to the note-writing bureau of the white house.

This is ideal weather for road dragging. Highway authorities say that two weeks of it will put every road in the county in first class condition. Go to it!

The Rainey tariff commission bill is not the first of the administration's admissions of error in tariff legislation. We are of opinion that the Democrats cherished tariff revision downward too long as a slogan, and gave it too little thought to its practicability.

WATER, WATER EVERYWHERE—

The streets are full of slush and dirt
The mains are full of water
The hose houses are full of hose

And all that's needed to clean up the down-town paved section is an order from some one in authority t give the streets a thrugh flushing befre these pleasant days give way to winter's post season antics.

PREPARING SHARP CHARGES.

The morning dispatches say that the state department at the direction of the President, is gathering "all possible evidence of Germany's violation of pledges with respect to submarine warfare" with a view to the preparation of "sharp charges" against the German government. Wonderful! Wonderful! We can almost see the Kaiser squirm in anticipation of another one of those "near ultimatum" notes!

HELP THE ROADS TO HELP US.

President Wilson now openly recognizes the need for quick action on our country's transportation problem. He has wisely urged Congress to take up the matter without delay. It is to be hoped that when Congress does consider this most pressing question it will settle it in a spirit of real statesmanship. Our whole population has now felt the need for some drastic additions to the fundamental railroad law.

First, the Interstate Commerce Commission should be the supreme body to decide upon wages as well as upon rates. So long as it can fix rates and strikers can settle wages railroads will be helpless.

Second, the absurdity of permitting the Postiffice Department arbitrarily to establish the rate of pay for hauling one class of commodity regardless of the cost of service rendered must now be apparent even to the most rabid railroad baiter. The Interstate Commerce Commission is the body which should fix all rates for all commodities.

Third, there should be a federalization of railroads. At present any one of the forty-eight local State public service commissions may veto the work of any one or every one of the other forty-seven commissions. Railroads are essentially interstate. Even what appears to be purely local traffic is in nearly every instance influenced by outside or interstate rates and conditions.

'It would seem," writes the President, "as if the whole movement of our trade and industry waited on satisfactory solutions of our problems of transportation." It undoubtedly does wait upon it and it cannot thrive upon a broken-down or inefficient or insufficient aggregation of carriers.

The railroads must not be the masters of our country but the servants thereof; but in order to become the altogether fruitful servants they should be, they must be financed and equipped up to a high standard. None but fools would today finance any enterprise over which irresponsible and political-serving bodies stand with blackmailing clubs.—Public Ledger.

CAN YOU READ BLUEPRINTS?

The Y. M. C. A. Night School

OFFERS A COURSE IN

MECHANICAL DRAWING

Monday Evenings, 7:30 to 9:30

TUITION $2.50 FOR TEN WEEKS

You are invited to attend the session, Monday, April Third

For Closer Relationship Of The Two Americas

Washington, D. C., March 30.—Further effort to bring to reality some of the suggestions as to methods for arranging a financial, commercial and industrial approachment between all the republics in the two Americas is to be made by the conference in Buenos Aires, beginning next Monday.

An international high commission was authorized last May at the Pan-American Financial Congress in this city, to consist of nine members from each of the American republics. Members representing the United States have now arrived in the Argentine capital in readiness for the conference. They are Secretary of the Treasury McAdoo, chairman; Senator Duncan U. Fletcher, of Florida; Andrew J. Peters, assistant secretary of the treasury; Samuel Untermeyer, of New York; Paul M. Warburg, of the Federal Reserve Board; John H. Fahey, of Boston, representing the Chamber of Commerce of the United States; E. H. Gary, of New York, head of the United States Steel Corporation, and George M. Reynolds, president of the Continental Trust Company, of Chicago.

A uniform monetary system for the two Americas is probably the most important subject scheduled for consideration by the conference. At present nearly all of the nineteen American republics have different monetary systems. Aside from the United States, scarcely any, except Peru and Bolivia live up to the gold standard of circulation as well as of exchange. To bring them all to a uniform system the United States section will recommend to the Central and South American sections of the High Commission serious self examination of how these varying systems in neighboring countries have panned out, what attempts have been made to maintain a fixed ratio of conversion of foreign drafts into local fiduciary money and vice versa. Also how far will they go toward standardizing their money, in guarantees, or towards establishing a common unit of exchange?

Other topics proposed by the United States section for discussion at the conference are as follows:

Necessity for better transportation facilities between the American republics, and means of securing them.

Improved banking facilities; extension of credits; financing of enterprises, public and private.

Arbitration of commercial disputes.

Negotiable instruments—bills of lading, warehouse receipts.

Uniformity of customs regulations and classification of merchandise

Postage rates; parcel post and money order facilities.

Cable rates; wireless telegraphy.

Commercial travellers and their samples.

Patents, trade marks and copyright.

GEN GAVIRA, MAN OF 33RD DEGREE POLITENESS

Juarez, Mex., March 30—(By United Press)—The politest man in Mexico has office room in a 'dobe ruin about five minutes' walk from the international bridge. He was unusually polite today.

He is commandant of the Carranzista army of Chihuahua. Name, Generale Gabriel (Etc.) Gavira. He talks English mostly with his shoulders and hands, but his motto is "we strive to please." To most questions his answer is:

"I dunno. I tak' all my—what you call him?—orders from my jefe primero." (First Chief).

"Well, what does Carranza say?"

"I have no instruction." Gavira grins. "Then he tows you over to his war coop and proceeds to tell you all about how his men are going to capture Villa within twelve hours. All the time he exudes thirty-third degree politeness—and no news.

CAPTAIN WAITS 3 YEARS TO ENTER MEXICO

El Paso, Tex., March 30—(By United Press)—A lean figure in khaki stalked into the lobby of the Sheldon hotel tonight and sank into a seat. He wore the double bars of a captain. He had the look of a boy who has been denied something he has put his soul into longing for.

The captain's air attracted the attention of a newspaperman. The latter bore down on the officer and greeted him with:

"You didn't go in, captain?" The officer's features twisted as though from actual physical pain.

"I—I'm not going," he said slowly. He tried to smile, but it was a sorry attempt. "I'm on the sick list," he hurried on, releasing his pent-up protest against the break of luck in a torrent of words. "I've been in the hospital 55 days. Just got out. Got to go to Hot Springs. Abdominal trouble.

"Been waiting for this chance three years. Just as the opportunity arrives, I'm invalided. Got to play derby while the rest of the fellows are having the fun. It's—it's hell! That's what it is. I—" He broke off abruptly, startled at his own unusual vehemence.

"Guess I've said enough," he growled. The officer was Captain Babcock of the Thirteenth Infantry.

Treat Children's Colds Externally

Mother! Quickly relieve little sufferers with burning, feverish colds, tight chest, croup, tonsilitis, earache, etc. Vick's Vapo-Rub, applied externally, relieves congestion as it vapors and by absorption penetrates the skin. Vick's can be used safely with perfect safety on the youngest member of the family. 35c, 60c, or $1.20.

VICK'S VAPO-RUB

Clearfield Water Company Makes Inducement For Prompt Payment of Water Bills

A discount of 5 per cent. on bills for water furnished after April 1st, 1916, will be given to consumers that pay their bills by the 10th of the first month of the quarter for which bills are rendered, but consumers having unpaid bills for water furnished prior to April 1st, 1916, will be required to pay old bills first before any payments will be applied to bills subject to the discount of 5 per cent.

Bills will be rendered as heretofore on the first day of each quarter.

Failure to receive bill will not entitle consumer to the discount if payment is not made by 10th of first month of quarter.

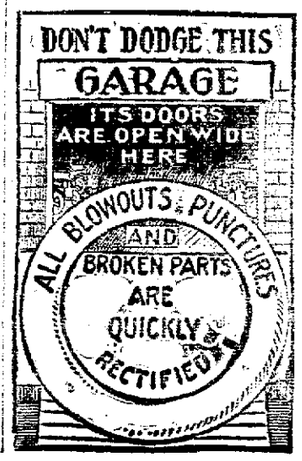

Sooner or Later
You'll Buy
An Overland
Why Not Now?
You'll
Get There Sooner in
An Overland

LEE GARAGE CO.
CLEARFIELD, PA.

COAL COMPANY FACES BIG FINE

Trenton, N. J., March 30.—Judge Rellstab, of the United States District Court, has fixed tomorrow as the day when the Lehigh Coal and Navigation Company will be sentenced on 27 counts of an indictment charging it with receiving rebates from the Central Railroad of New Jersey, for coal shipments from Nesquehoning, Pa., to Elizabethport. The verdict of guilty was returned by a jury last week. Although the verdict would admit the exaction of an aggregate penalty of $540,000, or $20,000 on each count, it is anticipated that the fine will not exceed $200,000 the penalty imposed upon the Central Railroad, of New Jersey, for granting the same rebates as were involved in the coal company's case. This is the last of the government's cases against the Central Railroad Railroad and the Lehigh Coal and Navigation Company, so far, at least, as pending indictments are concerned.

SUFFRAGISTS ACTIVE IN SOUTH

Memphis, Tenn., March 30.—The first series of important State conventions to be held in the South this spring in the interest of woman suffrage met in Memphis, today under the aspices of the Tennessee Equal Suffrage Association. Mrs. Carrie Chapman Catt, president of the national organization, is among those in attendance.

GLASS OF SALTS CLEANS KIDNEYS

If Your Back Hurts or Bladder Bothers you, Drink Lots of Water

When your kidneys hurt and your back feels sore, don't get scared and proceed to load your stomach with a lot of drugs that excite the kidneys and irritate the entire urinary tract. Keep your kidneys clean like you keep your bowels clean, by flushing them with a mild, harmless salts which removes the body's urinous waste and stimulates them to their normal activity. The function of the kidneys is to filter the blood. In 24 hours they strain from it 500 grains of acid and waste, so we can readily understand the vital importance of keeping the kidneys active.

Drink lots of water—you can't drink too much; also get from any pharmacist about four ounces of Jad Salts; take a tablespoonful in a glass of water before breakfast each morning for a few days and your kidneys will act fine. This famous salts is made from the acid of grapes and lemon juice, combined with lithia, and has been used for generations to clean and stimulate clogged kidneys; also to neutralize the acids in urine so it no longer is a source of irritation, thus ending bladder weakness.

Jad Salts is inexpensive; cannot injure; makes a delightful effervescent lithia-water drink which everyone should take now and then to keep their kidneys clean and active. Try this, also keep up the water drinking, and no doubt you will wonder what became of your kidney trouble and backache.

Telegraphy Taught Free

The Pennsylvania Railroad wishes to train its own Telegraph Operators and Train Dispatchers.

For this purpose it maintains a School of Telegraphy at Bedford, Pa.

Graduates are Assured Permanent Employment with the Pennsylvania Railroad.

Skill in telegraphy and train dispatching means OPPORTUNITY in railroad work.

For particulars write to
THOMAS SADDINGTON,
Manager.
School of Telegraphy,
Bedford, Pa.

RETIRES AFTER TRAVELLING FOUR MILLION MILES

London, March 30—(By United Press)—Thomas Kinsey, dean of transatlantic pursuers, ended his eleven hundredth round trip across the ocean when he arrived here today and began his will earned retirement. His first crossing was from Liverpool to Philadelphia, in 1853. Maritime experts estimate that in his career of 63 years on the water Kinsey has traveled four million nautical miles.

WHITE LIGHT FLOUR

$1.60 The Sack

A full carload of this popular brand is on the way and will arrive here about April 5. Orders now being taken at either store. Every sack guaranteed to give full satisfaction or money refunded.

WORKMAN'S CASH GROCERY

FOR SALE

Ten (10) shares of the stock of The Progressive Publishing Company, Inc., of Clearfield, Penna. Par value $10 per share. Price $12.50 per share. Address all communications to

F. B. JOHNSTON,
Curry Run, Penna.

NEWSPAPER ARCHIVE® NEWSPAPER ARCHIVE®

CLASSIFIED ADS

Spot Cash Paid for all kinds of used and second-handed articles such as brass, copper, iron, zinc, etc. Top prices for rags. Abe Novey, Bigler avenue. H. & C. phone 115x3.M.21

WANTED—The Shade Tree Commission desire to purchase a number of old gum trees. M. 27 tf.

WANTED—Will pay fair prices for rare old China plates and other dishes, brass candle sticks, antique furniture, etc. State what you have and address letter to "Antique" care Progress office. S.W.-6t

FOR RENT—House on corner of West Pine and Weaver streets. At present occupied by W. I. Lewis but will be vacant May 1st. Also building lots for sale size 50x50. Call on Mr. Lewis or write Arthur W. Smedley, Jersey Shore, Pa. M.24-3t

FOR SALE — Shoats, 75 to 90 pounds. Inquire Sunnyside farm, Lawrence township or J. A. Frank, Curwensville, Pa. Bell Phone. M8-tf

FOR SALE—Kitchen range, go-cart, lawn mower and a few other household articles. Apply 6 Water St.

All persons having waste paper of any description please call Y. M. C. A. or Mrs. Fred Irvin of Walnut street. A wagon will be sent for it. The Y. M. C. A. is saving old paper to buy equipment. M. 15-tf.

ANNOUNCEMENT FOR MAY PRIMARY

(Primary Election, May 16th, 1916.)

FOR CONGRESS
CHAS. H. ROWLAND,
of Philipsburg, Centre County

We are authorized to announce the name of Chas. H. Rowland, of Philipsburg, Centre County, as a candidate for re-election for a second term to Congress, under the customs and usages of the Republican voters, and Republican organizations of the 21st Congressional District, composed of Clearfield, Centre, McKean and Cameron Counties, at the uniform Primary Election to be held on May 16, 1916.

FOR ASSEMBLY
W. E. PETERSON,
of Morris Township, Pa.

Subject to the action of the Republicans of Clearfield County at the Primary Election, May 16, 1916. Postoffice. Munson, Pa.

A. S. Moulthrop, of DuBois, announces himself as a candidate for the general assembly, subject to the action of the Republicans of Clearfield at their primary election, May

FOR NATIONAL DELEGATE.
WILLIAM I. SWOPE,
of Clearfield County, Clearfield

We are authorized to announce the name of William I. Swope, of Clearfield, Clearfield County, as a candidate for Delegate to the Republican National Convention, to be held in Chicago, June 7th from the 21st Congressional District, composed of the counties of Clearfield, Centre, McKean and Cameron, and subject to the will of the voters at the uniform Primary Election, May 16th, 1916.

DELEGATE TO CONVENTION.

Editor of The Clearfield Progress, Clearfield, Pa.

You are hereby authorized to announce that I am a candidate as Delegate to the National Republican Convent on from the Twenty-Fifth Congressional District, subject to the rules of the Republican primaries to be held in May, 1916.

A. H. GAFFNEY.

Americus H. Woodward, of Clearfield announces himself as a candidate for general assembly, subject to the action of the Republicans of Clearfield at their primary election, May 16, 1916. M. 13-tf

Dr. Spencer M. Free of DuBois, announces himself as a candidate for the general assembly, subject to the action of the Republicans of Clearfield at their primary election, May

Dr. J. Currier, of Grampian, announces himself as a candidate for the General Assembly, subject to the action of the Republican party at their primary election, May 16, 1916

Harry Boulton, of Houtzdale, announces himself as a candidate for the general assembly, subject to the action of the Republicans of Clearfield at their primary election, May 16, 1916. M. 13-tf.

White Light gives Father strength to support his family.

GENERAL PERSHING IS KNOWN AS THE "MAN OF SORROW"

Gen. Pershing has Won Rank Through Peaceful Conquering of Numerous Enemies

Seven Mexican Newspapers Bitterly Partisan, are Published in San Antonio to Supply Need of 40,000 Mexicans Living There.

Washington, March 29—(By United Press)—A fighting soldier who wins battles by diplomacy is a rarity. But that is the distinction accorded Brigadier General John J. Pershing, the "man of sorrow" of the army, who lost a beautiful wife and three baby girl children were burned to death in a fire that destroyed their home in San Francisco, August 27, 1915.

Many and picturesque are the tales told of this Beau Brummel of the army; a handsome, dashing soldier; brilliant and blandy in battle, equally brilliant in bloodless conquests; hero of romance and strife; a linguist, diplomat, scholar; a man who won his rank as much through peaceful conquering of his enemies as through daring leadership in military campaigns against them.

Pershing and the Philippines are synonym us. It was Pershing, then Captain Pershing of the First, later the Fifth, cavalry—who drew the lot of subduing the fanatical Moros in Mindanao and Jolo. He was given 2,360 men and free reign. Not one of these men was sacrificed in battle. Instead of beginning a war of extermination against the Moros, Captain Pershing began to study of their customs. He soon mastered their dialects. He assembled the Moros, formed conferences, on Fridays, (their Sunday), and taking texts from the Koran called to them on reconciliation with the United States government. In this way, without firing a single battle, he won all the chiefs of the mountain tribes, and also converted a Datto by the Sabian name.

And with the two tribes who spurned his efforts at peaceful conquest, he showed relentless and crushing power. Their strong mountain forts fell before his onslaught until forty had been captured and their last stronghold taken. One hundred and seventy five Moros paid the extreme penalty in battle for their folly. Only 13 American soldiers were wounded, none killed.

His conquest in Mindanao resulted in Pershing's appointment as Adjutant general of that island and Jolo, and Colonel Roosevelt, their president surprised the entire army organization by promoting him over the heads of 862 ranking officers to be Brigadier General.

But his promotion came only after a bitter struggle that threatened for a time to blacken him forever. He had married the daughter of Senator Warren of Wyoming, a year before promotion, in January, 1905. The wedding was one of the most brilliant social affairs in the history of the capital. Angry criticism arose, some charging that the promotion was due to favoritism. Roosevelt asserted that he did not recall at all the fact that General Pershing was a son-in-law of Senator Warren when he promoted him.

Of his three little baby daughters who were burned to death when his wife lost her life, one was born in Tokyo, Japan, in 1906, while the then Captain Pershing was military attache of the Japanese embassy; one was born in Baguio, Philippines, in 1909, and the youngest was born in Zamboanga, Philippines, in 1912.

General Pershing's first fighting experience was against the Indian Native Geronimo on a punitive expedition into Mexico in the late eighties. He later fought against the Sioux Indians in the Dakotas, served as military instructor of cadets at the University of Nebraska and as military governor of affairs in the provinces of Mindanao and Jolo, Philippine Islands. He speaks almost every modern language as well as the tongues of many Indian and Philippine tribes. Captain Pershing was sent to the Canadian Rockies in 1912, and served as military attache.

If you knew what we know, you would be using Mosury's Sanitary Flat finish. Step in and let us tell you about it. Take home a color card.

Wm. F. Powell,
23 S. Second St.

The Ladies' Auxiliary of the Y. M. C. A. would like people to save all waste paper and send it to them. Any one wishing to state their paper should send it to Mrs. W. E. Wallace on Front Street or Mrs. Fred Irwin on Walnut Street.

COLONEL DODD TO LEAVE ACTIVE SERVICE THIS YEAR

Washigton, March 29. (By United Press.)—Rangy, raw-boned and "hard looking," i sthe way friends of Col. George A. Dodd describe the man personally in charge of the flying cavaly column, forming the edge of the wedge driven into Mexico.

Col. Dodd is 64, but when he retires this year he will leave active service as physically fit as when he got his sheepskin at West Point. His hobby is physical training. He instituted the army's "monkey drill," or setting up exercises.

Dodd has seen much field service, most of it in the southwest Indian campaign. His work there and in the Aguinaldo campaign in the Philippines and northern Luzon was chiefly responsible for his getting his present job.

Colonel Dodd was commandant of the United States barracks, at Columbus, Ohio, for four years. Last September he was transferred to Douglas, Arizona.

Colonel Dodd was wounded at Santiago, July 1, 1898. He is recognized as an authority on cavalry, and is author of a book on training and handling cavalry horses and men.

When the great flood came in 1913, Dodd acted promptly by having his men clean up and aid the sufferers west side of Columbus. Colonel Dodd is a West Pointer from Pennsylvania. His first active service was in suppressing the Cheyenne uprising under Little Wolf, in Nebraska, in the 70's.

For 27 years Dodd was attached to the Third Cavalry. While at Fort Riley, Kansas, he developed his command to such technical perfection the troop was in demand for exhibition purposes in the East. His troopers exhibited at Madison Square Garden, New York, and also in Boston and Washington.

In 1908 Dodd was commissioned at Colonel, and Colonel Dodd comes from a military family. His father, an officer, was killed in the Civil War. However, none of his three sons has entered the army. Of Dodd's five daughters, two have married army officers.

OUR DAILY BIRTHDAY PARTY.

Amelia E. Barr, celebrated American novelist, born in Lincolnshire, England, 85 years ago today.

Thomas L. James, who was Postmaster-General in Garfield's cabinet, born at Utica, N. Y., 85 years ago today.

John D. Works, United States senator from California, born in Clinton county, Indiana, 69 years ago today.

Dr. Charles A. Eaton, pastor of the Madison Avenue Baptist church, New York City, born in Nova Scotia, 64 years ago today.

Edward D. Stair, Detroit newspaper publisher and electrical engineer, born at Morenci, Mich., 57 years ago today.

Henry White, former American Ambassador to Italy and France, born in Baltimore, 66 years ago today.

Elihu Thomson, noted American electrical engineer and inventor, born in England, 63 years ago today.

George Davis, pitcher for the Boston National league baseball team, born at Lancaster, N. Y., 26 years ago today.

FOR THAT SORE RAW THROAT

Try this—results are certain. Just get an original yellow box of true Mustarine and rub it on your neck and upper chest. Do it tonight and that sore, raw feeling will be gone in the morning.

Nothing cures so quickly as true Mustarine which costs but a trifle, yet is so wonderfully good that thousands praise it for Asthma, Pleurisy, Bronchitis, Rheumatism and Neuralgia. Get the genuine, made by the Begy Medicine Co., Rochester, N. Y. Woodward & McPherson Pharmacy can supply you. 3

WOODWARD & McPHERSON

GENERAL JAMES 85 YEARS OLD

New York, March 29.—Gen Thomas L. James, eminent New York financier and former Postmaster General of the United States, celebrated his eighty-fifth birthday anniversary today. Gen. James is a native of Utica and in his early manhood was prominent as an active newspaper publisher. President Garfield appointed him Postmaster-General and he continued in the cabinet until the President's assassination and the accession of Vice President Arthur. Although serving as Postmaster-General only ten months, Gen. James' record was a brilliant one, and he effected reforms that resulted in the famous "star route" trials. After retiring from the cabinet in 1881 Gen. James engaged in the banking business in the city of New York and is a high standing in New York financial circles.

CHICHESTER S PILLS
SOLD BY DRUGGISTS EVERYWHERE

SAN ANTONIO IS THE UNOFFICIAL MEXICAN CAPITAL

Rival Junxtas Of Carranza and Villa Have Plotted There For Three Years

Known as Man of Sorrow Because Wife and Three Children Burned to Death at San Francisco Last Year.

San Antonio, March 29.—(By United Press)—For the last three years San Antonio has been the unofficial capital of Mexico. Here the rival juntas of the Carranza and Villa forces have plotted and intrigued. From San Antonio most of the financial aid so desperately needed by both sides at various times in the ups and downs of their fortunes has been negotiated and from here munitions have been made and supplies forwarded.

Today there are over fifteen hundred prominent and formerly wealthy Mexicans living in San Antonio. Every one of them is vitally good in the success of either Carranza or Villa. Every one of them is vitally interested in the success of either Carranza or Villa. Many of them are men who in the last few years have held the highest official positions in one or the other of the shifting governments that have held temporary sway over the southern republic, or parts of it.

Four cabinet ministers of the old Huerta regime, the most prominent being Manuel Garza Aldape, ex-minister of agriculture and Richard Gonzalez Rebelo, attorney general for Huerta and the man who guided the old Indian warrior in the tortuous legal phases of his conflict with President Wilson.

Closely associated with them is Salome Beretta, ex-governor of the state of Nuevo Leon under Huerta. This group is now reported to be interested in Villa's campaign.

The Mexican Catholic church is represented by four archbishops and about thirty bishops who have been driven out of Mexico by the various warring factions. With them are a large number of priests who also were compelled to flee from the country.

Then there is a sprinkling of adherents of the ebullient Felix Diaz, who always has a revolution ripe for plucking if he can secure support; and also there are some supporters of Zapata.

The interests of Carranza are officially administered by Teodule R. Beltran, Mexican consul general for the south western United States.

Connected with his office in an unofficial but very important capacity is Sam Belden, a San Antonio attorney, who has a title of chief advisor of the consulate. Belden is reputed to be close to Carranza and one of the men who in dealings with the United States government the First Chief is first to turn to for advice.

There are seven Mexican newspapers published in San Antonio to serve the needs of the forty odd thousand native Mexicans who live in and about the city. All are bitterly partisan in backing their factional interests and several have very fair circulations.

AMATEURS TO BATTLE FOR TITLES.

Boston, Mass., March 30.—Announcement was made today of the completion of all arrangements for the national amateur boxing championships which are to be held here the first two nights of next week under the aspices of the Boston Athletic Association. One hundred and fifty boxers have entered the tournament, including stars from Milwaukee, Pittsburgh, Philadelphia, New York, Chicago, Detroit, Cleveland and New Orleans. Among those who will try for honors will be Lu, the great Chinese boxer of the University of Pennsylvania.

DANDRUFF QUICKLY STOPPED.

There is only one way to cure dandruff and that is to kill the germs. There is only one hair preparation that will kill the germs and that is Newbro's Herpicide. This antiseptic hair preparation with its record of thousands of cures will grow hair on any head where there is any life left; it quickly destroys dandruff, stops falling hair and clears the scalp in three weeks or your money back.

It is the most pleasant and invigorating hair dressing; is not sticky or greasy and is now extensively by ladies of refinement who desire to have and to show their hair soft, lustrous and luxuriant. 50c and $1.00 a bottle at drug stores everywhere 11

Mr. Newbro will send a large sample by return mail to anyone sending this coupon to Mill-Mint Lodge Co., Boston, Mass., with name and address and 10c in silver to pay postage.

Why ATLANTIC MOTOR OILS

It did not take much arguing or preaching to convince you of the difference in gasolines—you felt it in the first clean, sharp explosion, in the snappy way your car took the hills, in the increased mileage of your Atlantic-fed motor. Atlantic Gasoline is the accepted standard. You buy it by name. Not one man in forty would risk getting a mongrel gasoline by asking merely for five gallons of gas."

The problem of right motor oil is as important, if not more so, than that of the right gasoline. Your car, with the right motor oil, will show an increase in mileage just as surely as you noted the difference between Atlantic Gasoline and the common kind.

Listen: In actual test, cars show as much as five miles more to the gallon of gas when the right motor oil is used. And increased mileage is only part of the benefits that come from using the right oil.

You have practical freedom from carbon, your bearings are properly oiled, your cylinder-walls are never parched.

Friction is what makes your car depreciate so rapidly. You can stop that appalling decline in value by giving real study to the problem of proper lubrication.

The Atlantic Refining Company is the oldest and largest manufacturer of lubricating oils in the world. We have given the problem of motor oils study and experimentation that a plant of less size and experience cannot possibly give.

The result of our investigations is a group of four motor oils: Atlantic Polarine, Atlantic Motor Oil Medium, Atlantic Motor Oil Light, and Atlantic Motor Oil Heavy.

Polarine is the famous all-year-round oil that has proven the right lubricant for eight out of ten cars. But occasionally, conditions arise that demand an oil of different consistency. Right here is where you turn to the other Atlantic Motor Oils, for among them is at least one that will meet the requirements of your car under any driving conditions. Ask your garageman which.

Read up on this subject. We have published a handsome and comprehensive book about lubrication. It is free. Ask your garage for it. If they cannot supply you, drop us a postal and the book will be sent you without charge.

Polarine
KEEPS UPKEEP DOWN

THE ATLANTIC REFINING COMPANY
PITTSBURGH & PHILADELPHIA
Oldest and Largest Manufacturers of Lubricating Oils in the World

The Ancients Built For Eternity

Recent excavations in heretofore unexplored areas of Asia show that the single evidence of the civilization which existed 10,000 years ago which is preserved to this day is brick. The ancients built with brick—for eternity. If you build with brick, you, too, will build for eternity. Let us tell you about "Clearfield Velours," the building brick supreme.

Clearfield Brick Mfg. Co.
Clearfield, . Pennsylvania.

NewspaperARCHIVE® NewspaperARCHIVE®

AVON THEATRE TONIGHT

FOX PHOTOPLAYS

RALPH KELLARD
With
DOROTHY GREEN
IN
"HER MOTHER'S SECRET"
A 5 Reel Fox Production

AMERICAN
"A BROKEN CLAUD"
With
VIVIAN RICH
Novelty
"THE BOOK AGENT"
Comic

ADMISSION 5c AND 10c

Mutual **Tomorrow's Feature** Mutual

"A DASH THROUGH FLAMES"
Chapter 10
Helen Holmes in "The Girl and the Game"
And, "A Trip Through Pittsburgh."
And, "The Ace of Death" 3 Reel Drama
And, "Keeping up With the Joneses."

OLDEST SOLDIER READY TO GO ON HUNT FOR VILLA

Oldest Private Who Is Now 66, Expresses Willingness of Joining Pursuit in Mexico

Oldest Private Has Had Varied Career, Having Been Farmer, College Professor and Politician—Joined Army at 55

Columbus, O., March.—(By United Press)—The United States Barracks here has the oldest soldier in active service in the United States army. He is Otis C. West, 66, a private, who works in the Barracks store room, but is ready to join the Villa hunt.

"I'm no spring chicken, but if Uncle Sam wants any old fellow with a lot of pep and who knows the fighting game to go after Villa, he sure can count on me," West said today.

Having reared a family and closed a long civilian career which ran all the way from farming to college teaching and politics, West through special permission of Adjutant General Corbin enlisted in the army when he was 51 years old.

A private has to serve 30 years before he is retired on a pension, West has served 15 years, five of which were in the Philippines, and he says he is going to serve out the other 15.

"During my entire army service I have never killed a man, but I've had some exciting experiences. When I was a kid of 6 in Cedar Falls, Iowa, near Spirit Lake, I was in the midst of a Sioux Indian massacre. I remember how the Indians shut us up in the village and how scared we all were.

"Do I remember the Civil War? I remember what a licking my dad gave me when I ran away from home at the age of 14 to join the Union forces. I didn't get very far. I was caught.

"I was at Ft. Brown, Texas, in the third battery, 26th infantry in 1905 when the 25th infantry of colored troops had an uprising and President Roosevelt discharged the whole company."

In 1876, West taught commercial law at Oberlin university. In 1877 he became constable at Des Moines, and later was elected city assessor.

On McKinley's second call for volunteers he joined the Third Nebraska Volunteers and served under Colonel Bryan at Cuba. A year later he joined the army, went to the Philippines and then to Ft. Wayne, Michigan, where he was promoted to quarter master sergeant of Company B 26th Infantry.

Because of the expiration of his time West was discharged in 1913, came to Columbus and re-enlisted as a private at the age of 63 years.

CURWENSVILLE

Edwin McKinley was in Clearfield this morning.

Ambrose Hamilton, of Clearfield, was a caller in town last evening.

George Punchios was a DuBois visitor Wednesday.

Samuel Troy was a county seat visitor this morning.

Mrs. John Pifer and daughter, Ruth, were DuBois callers yesterday afternoon.

Mrs. A. A. Evans, of Pittsburgh, visited relatives in town the forepart of the week.

Mrs. William Twigg, Sr., and daughter, Esther, were Phillipsburg visitors today.

Mrs. Sylvester Belone, of Waulton, was taken to the Clearfield hospital Tuesday, and on Wednesday underwent a serious operation.

The Lowell Literary Society meets tomorrow afternoon in the High school auditorium. A special program has been arranged.

PECULIAR FACTS ABOUT WELL KNOWN PEOPLE

New York, March 30—(By United Press)—Caruso is no longer husky and heavy. He is slender and slick. It costs him much discomfort in "reducing" and much actual cash for forty new suits to stage this press agent stunt. He gave the forty fat suits to a corpulent friend.

Gossip for Tonight's Tea Table

Miss Alta Rowles left last evening to visit with friends in Kerrmoor.

A. L. Cole left today on a business trip to Philadelphia.

Mr. Passmore of Grampian, was a business visitor yesterday.

Miss Ella Bloom, of Curwensville, was visiting in town today.

Miss Ellen McCloskey, of Curwensville, was a city visitor today.

Miss Lucy Howe left for her home in Morrisdale.

Miss Clara Clendenen left last evening for her home in Renova.

Miss Bernice Anderson left today for a few days visit with friends in Tyrone.

Miss Gertrude and David Buck, of Cherry Tree are the guests of Miss Marian Roseberry.

G. W. Gallaher has returned from a business trip to Pittsburgh and Titusville.

Miss Miriam Anderson and guest Miss Aileen Budd spent the day in Madera.

Mrs. Roy Boyce entertained an endless chain tea party on Monday evening.

Don't forget to take a look at the beautiful fancy work at the Woman's exchange.

Mrs. John A. Dale and daughter, of Curwensville, were shopping in town yetserday.

Miss Laura Johns, who has been seriously ill at her home on Market street, is improving.

Miss Ina Jenkins left today to spend the spring vacation with her parents in Duncannon.

Dr. and Mrs. W. W. Andrews, of Phillipsburg, were city visitors yesterday.

Mrs. Henry Van Valzah and little daughter, of Tyrone, are visting relatives in town.

James K. Horton has returned from a visit with his mother, at Wellesboro.

Will Weaver and son Billie left this morning for their home in Charleston, W. Va., after a visit at the home of J. Fred Weaver.

Misses Martha and Mary Gilcrist, teachers in our public schools, left today to spend the spring vacation at their home in Indiana.

Mrs. A. J. Maxwell will leave Saturday morning for Philadelphia where she will have her eyes treated. She will be accompanied by her brother Mr. Fuller of Burnside.

Mrs. A. W. Patchin, of Patchinville, spent the day with her daughter Mrs. W. J. Dufton.

Miss Mary Rice, of Hastings, Miss Nellie Sweeney and Miss Bessie Watchman of Houtzdale, spent yesterday in town.

Mrs. John Neiswanger and daughters, Louise and Helen, of Franklin, are visiting Mrs. Neiswanger's daughter, Mrs. Henry Spare.

Miss Jean Shaw, who attends Clearfield High school, left this morning to visit her parents, Mr. and Mrs Edgar Shaw, at Shawsville.

The regular meeting of the Children's Aid society will be held tomorrow afternoon (Friday) at 4 o'clock at the Children's home.

Mrs. Louis Geynet entertained one of the endless chain tea parties yesterday afternoon at her home on Turnpike avenue.

Mrs. Richard Gilbert entertained thirty ladies at her home on Turnpike avenue on Tuesday afternoon at one of the hospital tea parties.

Mrs. Isenhour entertained twenty ladies at an endless chain tea party yesterday afternoon at her home on West Market street.

Mrs. R. M. Reed and son William, arrived today from Pittsburgh where they stopped off to visit on their way home from an extended trip to the western coast.

The members of J. H. Moore's Sundayschool class No. 17 will hold their regular monthly business and social meeting at the home of W. E. Phillips Friday evening March 31st.

TODAY'S ODDEST STORY

New York, March 30.—(By United Press)—The origin of that seemingly senseless, though in reality highly significant phrase: "Get your Goat", is allegedly explained by Dr. J. Allen Gilbert of the Medical Record staff. He said today that the phrase originated among racetrack touts "who know that a high-bred racehorse always does betetr work on the racetrack when he has an old goat friend for a pal in the paddock; and race horses' goats sometimes are stolen by owners or friends of horses competing in the next day's races." Now wouldn't THAT get your goat?

OUR DAILY BIRTHDAY PARTY

Dr Alexander C. Humphreys, president of Stevens Institute of Technology, born in Edinburgh, Scotland, 65 years ago today.

De Wolf Hopper, well known actor, now appearing with much success in motion pictures, born in New York city, 58 years ago today.

James A. Hamill, representative in Congress of the Twelfth New Jersey district, born in Jersey City, N. J., 39 years ago today.

A few dollars invested in Masury's Paint adds a fed hundred to the appearance of your property. Pays better than war stocks.

Wm. F. Powell
23 S. Second St.
H. & C. Phone 86 Bell Phone 8-J

ON THE SCREEN

Among the most important and attractive photoplays of the season is "Undine,' 'a spectacular production inspired by the fairy tale of the same title, written by Pierre De La Motte Foquet, which is to be the attraction at the Opera House, on Monday night. The producer, Henry Otto, found that the scenario submitted by Walter Woods did not follow the written tale very closely; a fact that was greatly to advantage of the screen production, for the original story could not well be exactly translated to pictures.

There is enough of the tale appropriated, however, to keep the theme intact. Berthelda, daughter of a fisherman, is stolen, and left to roam in the enchanted forest where she is discovered by the Duke and Duchess who adopt her as their own child.

Because her mother had committed the sin of falling in love with a mortal, Undine, the child of the sinful communication, is sent to earth by Queen Unda, to atone for her mother's errors. Undine is found on the beach by the fisherman's wife, who quickly accepts her as a gift from heaven to replace their own child who had been stolen.

Fifteen years pass. Hildrand, a brave knight, in love with Lady Berthelda, is sent to the enchanted forest to explore its mysteries and return to the Castle to receive his reward—Lady Berthelda's hand. He comes to the fisherman's cottage meets Undine falls quickly in love with her and is married by a shipwrecked priest whom Undine has rescued from the sea.

Rejoicing in his new happiness, Huldrand takes Undine to the Castle. Amidst the ceremonies of rejoicing a messenger from Queen Unda appears, and tells Undine that her mission on earth is complete, and Undine returns to Fairyland. Then Huldrand and Lady Berthelda renew their troth and the story ends.

Director Otto took his large company, headed by Ida Schnall, who plays Undine, to the Catalina Islands, California, where beautiful and natural settings of forest, seashore and ocean were at hend to provide scenes for some wonderful photography.

The incidents in the realm of Queen Unda will be found particularly attractive. There are a score of maidens, clad mostly in wisps of seaweed (when they are not encased in nature's bathing suits) disporting themselves in the sea and upon the sands. Fancy swimming and diving feats are among the "close-ups," the most sensational plunge being made by Miss Schnall who precipitates herself into the sea from a measured height of 130 feet.

Beautiful spectacular effects are accomplished by photographing the dancing nymphs among the grottos and fantastic arches formed by the rocks of the rugged coast; the scenes in the enchanted forest are beautiful with another grandeur, and as a composite of land and watre picturing "Undine" is an artistic success, independent of the various sensational features in which the fairyland photos abound.

The World's Most Perfect Woman, Champion Swimmer and High Diver

IDA SCHNALL

ASSISTED BY A HOST OF BEAUTIFUL GIRLS
IN

"UNDINE"

A FAIRY STORY OF THE LOVE OF
THE QUEEN OF THE SEA FOR A MORTAL
IN 5 REELS
WONDERFUL SCENERY—SPECTACULAR DIVING
ONE DIVE, FROM A CLIFF 130 FEET ABOVE THE SEA
IS THE HIGHEST EVER MADE BY A WOMAN
ITS IN THIS PICTURE
You have seen Annette Kellerman in "Neptune's Daughter"
Now See Ida Schnall in "UNDINE"
AT THE

Opera House
MONDAY NIGHT

Adults 10c Children 5c

MARRIAGE LICENSES

William O'Connor, and Ella Hickok, both of Curwensville.

Esty M. Alexandre and Alma V. Piersecon, Decatur township.

Pirl Dush and Ella Dailor, both of Curwensville.

George A. Crawford, of Altoona and Rachael J. Williams, of Philipsburg.

Charles R. McKay and Clara Davis, both of Brisbin.

Harry Ellis, of Morrisdale and Margaret Hill, of Homer City.

Victor Guy Mahlon, and Viola Haag both of Grampian.

Tony Errigo ,of Clearfield and Gertrude Grande, of Curwensville.

Alfio Demauro and Angeline Gervasi, both of Clearfield.

Rowland J. Bowman, of Clearfield and Gladys A. Bornhoft, of Curwensville.

Gush Linder and Lena D. Bass, both of Grass Flat.

Lee W. Guthrie of DuBois and Florence W. Madden, of Pittsburgh.

Generally cloudy tonight and Thursday.

NOTICE

A camp of Sons of Veterans has been organized in Clearfield. Charter is open. Muster fee is small. Will every son and grandson of a veteran please report to Commander F. G. Chorpening at his office in the Odd Fellow's building. This will not obligate you in any way, but will complete our record of those in this community who are eligible to membership. M.30-tf.

Use Masury's paint and make your work count, touch up the floors and the odd pieces of furniture that are out of harmony. For sale by

Wm. F. Powell,
23 S. Second St.

FOOD SALE

Class No. 5 will hold a food sale on Saturday afternoon and evening, April 1, at the U. B. church, East End. They will also have ice cream for sale. M. 28-3t.

The Ladies Aid Society of the Lutheran church will make Easter eggs this year as it is their custom every year. M. 30-3t.

The Junior Class of C. H. S.
PRESENTS

CHRISTOPHER JUNIOR

A Rollicking Comedy in 4 Acts
AT THE
Opera House, Friday, April 7th
PRICES 75c, 50c 25c

Formal Spring Opening

The Boston Store, Low Priced Leaders, beg to announce their Spring Opening

Friday Evening, March 31

In spite of the fact that merchandise has advanced in prices, by our careful and early buying we have managed to get together a combination of styles new to the minute at unequalled prices.

QUALITY—The quality is subject to the sturdiest test before being placed on sale.

SERVICE—We have always adhered to the sensible principle of serving our patrons, not only at the time of the purchase, but afterwards.

PRICES—Our prices are the **LOWEST** and it is our aim to continue to serve the public better than it can be served elsewhere.

Our Articles Are Too Numerous to Mention

We carry a complete line of Millinery, Domestics, and Men's, Ladies' and Children's Wear, including the exclusive agency of such noted brands as

Queen Quality Shoes, Electric Brand Dresses and I. C. C. Corsets

We mention no prices. Come, see and be convinced that WE ARE THE LOWEST

BOSTON STORE, I. KANTAR, MANAGER.

LOW PRICED LEADERS
CURWENSVILLE, PA.

Dyer Brick Building Oppo. Central Hotel

Excellent Music will be furnished from 7:30 to 9.

Souvenirs Free to those attending This Opening Tomorrw

NewspaperARCHIVE® NewspaperARCHIVE®